Bert Russell

Holston Annual

Methodist Episcopal Church, South

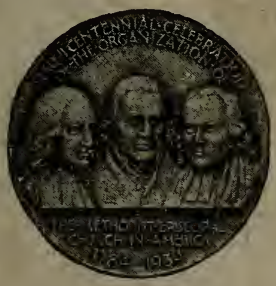

Nineteen Hundred and Thirty-four

Price Twenty-five Cents

Cooke Library

THE HOLSTON ANNUAL

1934

OFFICIAL RECORD

OF THE

Holston Annual Conference

Methodist Episcopal Church, South

One Hundred and Eleventh Session
Held at Bluefield, W. Va.
October, 3-7, 1934.

Bishop W. N. Ainsworth	President
Rev. J. F. Benton	Secretary
Rev. L. E. Hoppe	Assistant Secretary
Rev. M. A. Stevenson	Assistant Secretary
Rev. E. A. Shugart	Assistant Secretary
Rev. D. Trigg James	Statistical Secretary

Edited by J. F. Benton and M. A. Stevenson

Our Bishop

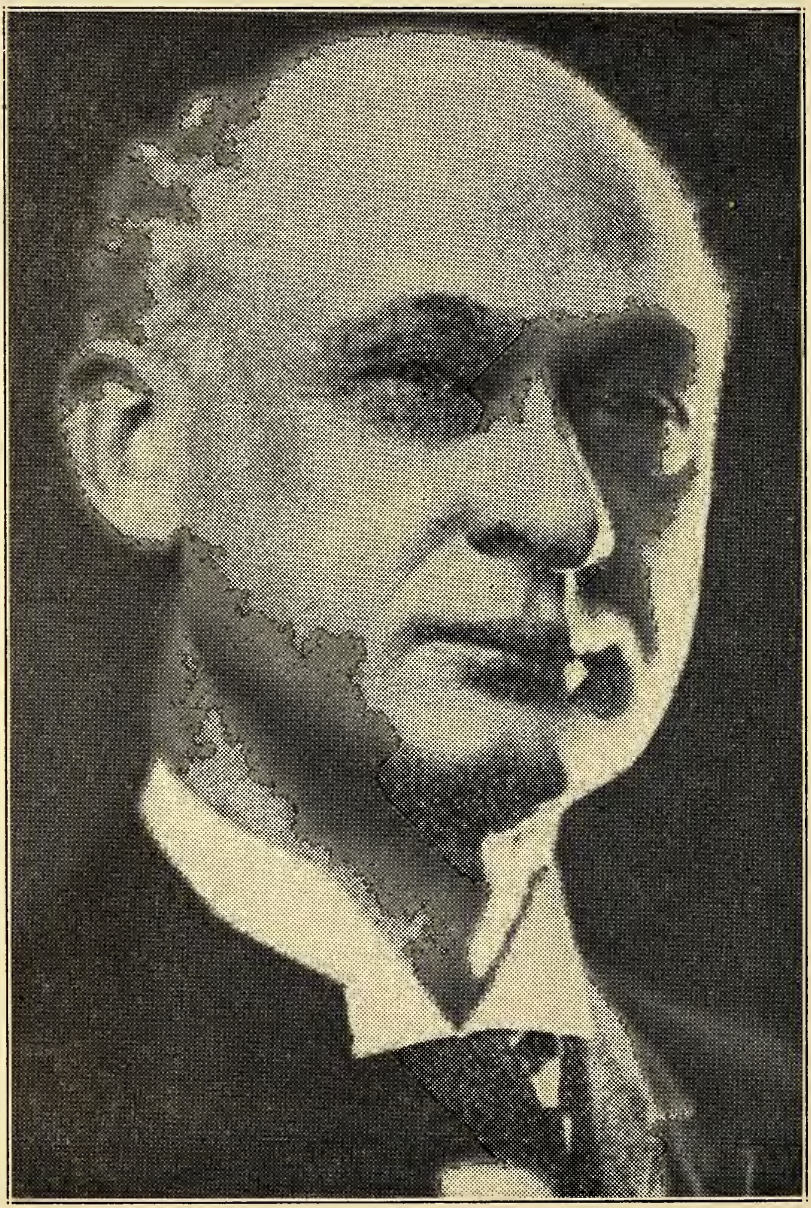

BISHOP WILLIAM N. AINSWORTH
Macon, Georgia

HOLSTON METHODISTS, GREETING!

The Church is facing an incomparable challenge everywhere. The crisis that confronts the world will break into unspeakable choas, sweeping nations and treasured institutions into disastrous overthrow, unless the Church intervenes with saving power. The maladjustments of society are rooted in the moral and spiritual decay of the people, and their tragic doom can be averted only by a spiritual awakening and the readjustment of all human relations on the basis of a realized brotherhood. The soul of the world must be renewed. The life of Jesus Christ is its only resurrection. A new consciousness of God over us must precede the proper recognition of mankind around us. The principles of Jesus are the only basis of a prosperous and stable society. The statútes of the Lord are right—and in keeping of them there is great reward.

It is time for Holston Methodism to awake and gird itself for a larger program of enlistment and training and conquest. Serious issues confront the Church and State. All the conditions conspire in a clarion call for an awakened Church. More than a hundred thousand Methodists in Holston ought to make themselves felt in an effective way upon every problem of the people's life. The full strength of our great Church must be delivered in behalf of those who look to Methodism for light and life and leading.

God must be put first. "I am the Lord thy God," said Jehovah, and "thou shalt have no other gods before me." Any other work but His work may be set aside. The maintenance of the Lord's work in Holston and America and throughout the world-parish of the sons of Wesley is the sure way of recovery for our own and the other distressed peoples of these unhappy times. Let all our people honor God in the keeping of His commandments and in the bringing of more generous sacrifices of their substance to the altars of the Lord's house! Thus will the Lord of Hosts establish our goings and our feet shall stand in an even place.

William H. Linsworth
President.

TABLE OF CONTENTS

	Page
A Message From Our Bishop	3
Words of Appreciation	5
The Annual	6
Officers of Holston Annual Conference	7
Boards And Committees	7-10
Local Preachers	11-12
Delegates to the Annual Conference 1934	13-14
District Conferences for 1935	15
Holston Missionary Women	15
Young People's Organization	16
Journal of Proceedings	17-42
Minute Questions	43-47
The Appointments	47-54
Reports of Boards and Committees. Supplements A-Y	55-104

SUPPLEMENTS

1. Report of Cash Audit of Conference Treasurer	"A"
2. Report of Treasurership of Conference	"B"
3. Report of Fiscal and Audit Commission	"C"
4. Report of Commission on Adjusting Accounts of the Several Board Treasurers	"D"
5. Report of Commission on Budget	"E"
6. Report No. 1 Board of Education	"F"
7. Report No. 1 Board of Missions	"G"
8. Report of Hospital Board	"H"
9. Report of Holston Orphanage	"I"
10. Report of Board of Finance	"J"
11. Report of Board of Lay Activities	"K"
12. Report of Committee on Holston Annual	"L"
13. Report of Bible Board	"M"
14. Report of Board of Christian Literature	"N"
15. Report No. 2 Board of Missions	"O"
16. Report of Board of Church Extension	"P"
17. Report No. 2 Board of Education	"Q"
18. Report of Committee on Conference Relations	"R"
19. Report of Committee on Public Worship	"S"
20. Report of Committee on District Conference Records	"T"
21. Report of Committee on Spiritual State of Church	"U"
22. Report of Joint Commission on Ministerial Training	"V"
23. Report No. 2 Commission on Budget	"W"
24. Blackboard Exhibit	"X"
25. Annual Report of the Hamilton Bank of Knoxville—General Treasurer	"Y"
Memoirs	105-126
Statistical Tables	127-146
Chronological Roll of Members of Conference 1934	157-158
Conference Directory, 1934-35	159-163
Our Sainted Dead	164-167
Sessions of the Holston Annual Conference from 1824 to 1934	168-169

WORDS OF APPRECIATION

In utter sincerity I want to express my appreciation to all those whose promptness in supplying the material and those whose hard work and faithful cooperation has made possible the publication of the Annual so soon after the close of the Annual Conference.

The Bishop did his part, not only in helping to make possible the Minutes as we have them, but in supplying appropriate material.

The Presiding Elders did not fail, neither were they slack in the part they necessarily played in making the Annual possible.

The Boards and Committees did not fail to turn in their reports promptly, most of them well prepared and ready of the Printer.

The Statistical Secretaries with D. Trigg James in charge, with B. H. Greens as his First Assistant, performed, magnificiently, the most difficult and laborous work in preparing the statistical material for the Annual.

My Assistant Secretaries, L. E. Hoppe, M. A. Stevenson and E. A. Shugart, did not fail me in any particular and came to my rescue more than once.

I am under a debt of gratitude, which words are powerless to express, to M. A. Stevenson and C. T. Miller, for helping me edit and promptly, most of them well prepared and ready for the Printer.

The Printer, the Telegraph Commercial Printing Company, Bluefield, West Virginia, has been exceeedingly prompt in the work of printing and publishing the Annual and very kind, courteous, and helpful.

The Pastors have been uniformily kind and thoughtful and have given splendid cooperation in making it possible to publish the Annual quickly.

The Secretary has, during the time he has worked on the preparation of the material for the Annual, stopped in the home of Rev. M. A. Stevenson at the Bland Street Parsonage. The kindness of this preacher friend and his lovely family to me could not have been greater.

Now my dear brother Pastors, let us do one thing more, and thus complete a good work which I hope is reasonably well done.

LET US SELL OUT THE WHOLE EDITION OF 5,000 COPIES IMMEDIATELY.

Put an Annual in the home of every Methodist family. Go from house to house and see that it is done. In this way you will do your people a real service, bring happiness to your own mind in the consciousness of a good work well done, and finally, you will make possible the financial success of the Printing and Publication of the Annual.

Jesse F. Benton
Secretary.

The Annual

TO THE MEMBERSHIP OF OUR CHURCHES:

It costs money to publish this Annual. We could not conduct the business of our Church without the printed minutes of the session of the Annual Conference. The Annual is an absolute necessity. When you buy an Annual for TWENTY-FIVE CENTS you not only get full value for your money but you help a good cause. Since your pastor must pay TWENTY-FIVE CENTS each for these Annuals do not forget to pay him TWENTY-FIVE CENTS for the Annual you buy.

TO THE PASTORS OF HOLSTON CONFERENCE:

Brethren, let us sell, *immediately*, the entire edition of the Annual. We have worked hard to get it out promptly. The size of the Annual has added greatly to the cost. Sell your Annuals and if you need more order them at once from J. W. Lantz, Cedar Springs, Virginia.

Also, send promptly to the Dominion National Bank, Bristol, Virginia, our General Conference Treasurer, all money received from the sale of the Annual. This is VERY IMPORTANT! The Printer must be paid. There is a small expense account which must be paid. Both of these items can only be paid out of the money sent in by the pastors from the sale of the Annual.

SELL OUT THE EDITION OF 5,000 COPIES.

MISTAKES.

Report all mistakes found in the Annual to the Secretary.

Please remember that all Memoirs should be written in triplicate.

Report to the Secretary all incorrect addresses.

Jesse F. Benton
Secretary.

OFFICERS OF HOLSTON ANNUAL CONFERENCE

Bishop William N. Ainsworth, President, 379 College Street, Macon, Georgia.

Rev. Jesse F. Benton, Secretary, No. 6 Staley Apartments, Bristol, Tennessee. Phone 677-W.

Assistant Secretaries:

L. E. Hoppe, Ringold Road, Chattanooga, Tennessee. Phone 2-6764.
M. A. Stevenson, Bland Street Methodist Episcopal Church, South, Bluefield, W. Va. Phone, Church 507—Parsonage 711.
E. A. Shugart, Morristown, Tennessee.
D. Trigg James, Statistical Secretary, 533 Cedar Street, Knoxville, Tennesse. Phone 2-8288.
Dominion National Bank, Bristol, Virginia, Treasurer.

BOARDS AND COMMITTEES

ADMISSION

Morrell, W. M., Dean, C. W., Mullins, J. L.

TRIAL COMMITTEE ON ADMISSION

Francisco, T. H., Ely, J. B., Lewis, E. R.

First Year—Wright, O. C., Cregger, I. E., Secretary, Patty, G. K., Chairman.

Second Year—Beard, S. C., Hammer, J. W., Weikel, M. C.

Third Year—Regan, R. E., Ritchey, E. M., Carter, J. M.

Fourth Year—Wolfe, J. E., Early, R. E., Anderson, J. E.

BIBLE BOARD

Bender, J. W.; Briggs, Rev. W. H.; Dobbins, Mrs. J. W., Kingsport, Tenn.; Fogleman, Rev. J. E.; Gray, Rev. C. T.; Hillman, J. N., Emory, Va.; Hounshell, D. W., Rural Retreat, Va.; Johnson, H. C.; Larrowe, Rev. W. D., Secretary; Lee, J. D., Knoxville, Tenn.; Logan, Rev. O. H.; Lyons, Rev. W. S.; Mauk, Miss Nora, Vice-President; Reynolds, Mrs. H. B., Keystone, W. Va.; Walker, Rev. W. H.; Watkins, Rev. C. F.; Wright, Rev. C. H.; Wysor, Rev. J. M., President.

BOARD OF CHRISTIAN EDUCATION

Barnett, W. K., East Radford, Va.; Colston, J. M., Madisonville, Tenn.; Crockett, Mrs. R. O.; Greer, Rev. R. E.; Hampton, Rev. B. H.; Havens, Rev. R. N.; Henley, Rev. J. W., Secretary; Herring, J. H.; Hillman, J. N., President, Emory, Va.; Massey, F. M., Knoxville, Tenn.; Pierce, Rev. L. W.; Platt, Rev. R. B., Jr.; Robinson, W. T., Chatta-

nooga, Tenn.; Sells, Rev. B. T.; Sherrod, C. C., Johnson City, Tenn.; Wampler, J. B., Big Stone Gap, Va.; Williams, Rev. C. H.; Wingo, Rev. C. K., Vice-President.

BOARD OF CHURCH EXTENSION

Arnold, J. W., Morristown, Tenn.; Barnett, Rev. J. F.; Brock, W. E., President, Chattanooga, Tenn.; Brown, Rev. H. B., Secretary; Carico, Rev. M. P.; Cregger, Rev. W. K.; Crockett, F. M., Glade Springs, Va.; Eastwood, Rev. C. G., Vice-President; Faulkner, C. W.; Hart, Rev. H. D.; Harris, E. B., Kingsport, Tenn.; Hurst, B. C., Pulaski, Va.; Hurt, F. F., Richlands, Va.; Kelly, Rev. C. W.; Lay, W. T., Knoxville, Tenn.; Lillard, D. W., Etowah, Tenn.; Miller, Rev. C. T.; Yost, Rev. L. D.

BOARD OF CHRISTIAN LITERATURE

Angle, Rev. A. A.; Barbery, Rev. W. S.; Benton, Rev. J. F.; Butt, C. H., Abingdon, Va.; Byrd, Rev. J. P.; Dickenson, H. F., Madisonville, Tenn.; Dickenson, R. L., Galax, Va.; Farmer, Rev. R. G., Secretary; Graham, Mrs. C. P., Draper, Va.; Hendricks, Rev. W. S.; Jacoway, Price, Chattanooga, Tenn.; Morgan, W. L.; Orr, Rev. J. C.; Russell, Rev. H. M.; Strader, G. S., Bluefield, W. Va.; Sult, R. P., Newport, Tenn.; Taylor, Rev. F. E.; Wampler, Rev. French, President.

BOARD OF FINANCE

Bailey, J. W., Kimball, W. Va.; Browning, Rev. W. E.; Cassidy. Rev. E. H.; Counts, C. Q., Coeburn, Va.; Dean, Rev. J. K., Dickenson, Giles; Foute, Mrs. E. J., McGhee, Tenn.; Harrison, Rev. W. H.; Kincheloe, Rev. M. S., Sec-Treas.; Lane, L. H., Greeneville, Tenn.; Morrell, Rev. W. M., Chairman; Patty, Rev. G. K., Vice-President; Rawlings, K., Sevierville, Tenn.; Sims, Rev. T. P.; Stone, Rev. A. M.; Stone, W. P.; Vaughan, J. B., Fries, Va.; Yowell, Dr. O. Y., Chattanooga, Tenn.

BOARD OF LAY ACTIVITIES

Hillman, J. N., Chairman, Emory, Va.

Abigdon:

Karl Harmeling, Bristol, Va.; R. W. Rush, Bluff City, Tenn.; F. M. Crockett, Secretary, Glade Springs, Va.

Big Stone Gap:

A. S. Pennington, Appalachia, Va.; R. S. Orr, Dryden, Va.; J. H. Dixon.

REV. J. F. BARNETT
HOST

F. W. UDY, CHAIRMAN
ENTERTAINMENT COMMITTEE

TRINITY METHODIST EPISCOPAL CHURCH, SOUTH
BLUEFIELD, W. VA.

BLUEFIELD:
Dr. W. D. Fitzhugh, McComas, W. Va.; E. Henson, Bluefield, W. Va.; E. C. Rector.

CHATTANOOGA:
W. T. Robinson, Chattanooga, Tenn.; Roy Wolfe.

KNOXVILLE:
A. D. Crenshaw, Clinton, Tenn.; W. E. Crye, Knoxville, Tenn.; O. B. May, Knoxville, Tenn.

MORRISTOWN:
C. C. Sherrod, Johnson City, Tenn.; Mrs. Neil B. Mims, Jefferson City, Tenn.; A. D. Roper, Johnson City, Tenn.

SWEETWATER:
C. D. Curtis, Maryville, Tenn.; E. B. Guess, Harriman, Tenn.; S. N. Varnell, Cleveland, Tenn.; H. F. Dickenson, Madisonville, Tenn.

TAZEWELL:
N. C. Smith, Bluefield, Va.; Walter Stuart, Emory, Va.; J. J. Carper, Pearisburg, Va.

WYTHEVILLE:
G. A. Lambert, Rural Retreat, Va.; W. K. Barnett, East Radford, Va.; T. M. Calhoun.

BOARD OF MISSIONS

Blackard, Rev. W. F.; Brown, C. R., Jr., Tazewell, Va.; Browning, Rev. J. T.; Cobb, Rev. P. L., Vice-President; Carter, F. A., Sweetwater, Tenn.; Early, Rev. J. A., Chairman Com. on Evangelism; Harmon, J. N., Welch, W. Va.; Hillman, J. N., Ex. Officia, Emory, Va.; Hounshell, C. G., President; Lantz, J. W., Cedar Springs, Va.; Martin, Rev. P. P.; Regan, Rev. R. E.; Rogers, D. T.; Sheely, Lynn, Morristown, Tenn.; Skeen, Mrs. H. A. W., Big Stone Gap, Va.; Stevenson, Rev. M. A., Secretary, Conf. Miss. Sec.; Thomas, M. G., Knoxville, Tenn.; Tynes, Mrs. L. A., Ex. Officio, Tazewell, Va.; Wolfe, Rev. J. E.; Perry, Rev. J. W., Ex. Officio.

COMMISSION ON BUDGET

Brown, Rev. J. R.; Cox, Rev. C. L.; Dahlberg, D. I.; Eskridge, Rev. T. J., Chairman; Fisher, Rev. C. M.; Jackson, M. H., Austinville, Va.; Lazenby, R. E., Bluefield, W. Va.; Martin, Tom; Rudy, A. V., Secretary; Thweatt, J. G., Norton, Va.; Wagner, J. E., Jr., Bluefield, W. Va.

COMMITTEE ON CONFERENCE RELATIONS

Allen, R. T., Cleveland, Tenn.; Burris, Rev. L. M.; Browning,

Rev. S. L.; Copenhaver, Dr. E. M., Marion, Va.; Camper, Rev. R. C.; Dickenson, Rev. C. B.; Greene, Rev. B. H.; Jackson, Rev. F. B., Secretary; Jordan, O. P.; Kirkman, O. C.; Moreland, Rev. G. M.; Morrell, S. R., Blountville, Tenn.; McAmis, G. W., Afton, Tenn.; Neighbors, Rev. W. S., President; Orr, J. C., Vice-President; Pangle, Rev. C. A.; Sharp, R. H., La Follette, Tenn.; Stafford, J. R., Pearisburg, Va.

COMMITTEE ON DISTRICT CONFERENCE RECORDS

Colloms, Rev. L. H.; Eades, Rev. P. A., Chairman; Essary, Rev. F. F.; Foote, Rev. P. C.; Parker, Rev. W. N.; Spurlin, Rev. J. C., Secretary; Wallace, C. R.

COMMITTEE ON MINUTES

Anderson, Rev. J. E.; Dickenson, H. F., Madisonville, Tenn.; Wright, Rev. O. C., Chairman.

COMMITTEE ON PUBLIC WORSHI P

Barnett, Rev. J. F.; Bolen, R. P.; Lundy, Rev. C. E.

COMMITTEE ON SABBATH OBSERVANCE

Austin, Rev. S. H.; Bellamy, Rev. T. M.; Browder, J. P.; Evans, Rev. R. L.; Kelly, J. P.; Moore, Mrs. W. T., Elk Creek, Va.; Seymour, Rev. W. M.; Wyatt, Rev. F. B.; Wyrick, Rev. D. F.

COMMITTEE ON SPIRITUAL STATE OF CHURCH

Booth, Rev. J. T.; Cooley, Mrs. D. B.; Davis, J. A., Wise, Va.; Dosser, Rev. D. S.; Henson, Ernest, Bluefield, W. Va.; Hargraves, B. W., Chattanooga, Tenn.; Holdway, Rev. H. G.; McCrary, Rev. G. B.; Patty, Rev. J. C., Chairman; Woodward, Rev. E. N.; Wright, Rev. R. L.

HOLSTON BROTHERHOOD

See "Directory" marked with asterisks (*)

J. M. Wysor, President; S. C. Beard, Vice-President; R. E. Greer, Secretary-Treasurer.

In case of the death of a member, the Secretary-Treasurer should be notified at once.

LOCAL PREACHERS IN HOLSTON

The list of each district is revised and brought up to date by the Presiding Elder of that District.
(NOTE—"E" means Elder; "D" means Deacon)

ABINGDON DISTRICT

1. Atkins, R. J., (E), Atkins, Va.
2. Blankenbeckler, E. Z., (E), Bristol, Tenn.
3. Cross, T. J., Blountville, Tenn.
4. Deck, J. S., Fordtown, Tenn.
5. Fickle, S. B., Piney Flats, Tenn.
6. Fogleman, J. E., (E), Abingdon, Va.
7. George T. O., Broadford, Va.
8. Haga, D. T., Wallace, Va.
9. Hardwick, W. G., Holston, Va.
10. Henley, G. W., Bristol, Va.
11. Isley, J. D., (D), Kingsport, Tenn.
12. Lowry, A. T., Saltville, Va.
13. Maiden, M. G., (E), Meadow View, Va.
14. Marsh, Wm., Mountain City, Tenn.
15. Osborne, R. L., (E), Bristol, Tenn.
16. Rector, J. F., Abingdon, Va.
17. Rogers, E. S., Blountville, Tenn.
18. Sarver, P. B., (D), Bristol, Tenn.
19. Scott, R. W., Marion, Va.
20. Simmerman, J. P., Bristol, Va.
21. Slagle, G. W., Marion, Va.
22. Smalling, J. A., Bristol, Va.
23. Wiley, E. E. Jr., Abingdon, Va.
24. Wright, D. L. C., Blountville, Tenn.

BIG STONE GAP DISTRICT

1. Barnett, Orbin, Gate City, Va.
2. Barrow, Paul Lightfoot, Bonny Blue, Va.
3. Blair, Roy, Pennington Gap, Va.
4. Dunn, S. M., Clinchport, Va.
5. Ely, J. W., Hagan, Va.
6. Fleenor, Clifton T., Bonny Blue, Va.
7. Graham, R. L., Jonesville, Va.
8. Greer, C. C., Gate City, Va.
9. Hart, J. E., Hilton, Va.
10. Hillman, H. K., (E), Herald, Va.
11. Hillman, J. W., Herald, Va.
12. Hillman, Worley, (E), Dungannon, Va.
13. Jennings, M. B., Jonesville, Va.
14. Jennings, S. M., (E), Jonesville, Va.
15. Lawhorn, N. F., (E), Kingsport, Tenn.
16. Rutherford, C. W., Jonesville, Va.
17. Sarver, P. B., Bristol, Tenn., R. No. 2.
18. Sword, V. E., Pennington Gap, Va.
19. Wagnor, Curtis Lee, Kingsport, Tenn.
20. Wing, A. B., Dungannon, Va.

BLUEFIELD DISTRICT

1. Abshire, H. B., Madisonville, Tenn.
2. Atkins, D., (D), Keystone, W. Va.
3. Bailey, C. C., (D), Davy, W. Va.
4. Bailey, D. G., Ashland, W. Va.
5. Bailey, J. Will, Kimball, W. Va.
6. Berry, S. H., Princeton, W. Va.
7. Bingham, Hubert, Gary, W. Va.
8. Bratton, P. D., Bluefield, W. Va.
9. Brown, William Howard, Springton, W. Va.*
10. Collins, G. W., Bluefield, W. Va.
11. Davidson, James Henry, Hartwell, W. Va.
12. Douglas, Ethel L., Welch, W. Va.
13. Gutrridge, C. D., (E), Pipestem, W. Va.
14. Lucado, George W., Ada, W. Va.*
15. Mikels, H. C., Pageton, W. Va.
16. Moore, J. M., Princeton, W. Va.
17. Pierce, L. W., Jr., Welch, W. Va.
18. Robertson, Frederick M., Matoaka, W. Va.*
19. Ross, V. M., (E), Hiawatha, W. Va.
20. Sage, Jasper, (E), Bluefield, W. Va.
21. Sisk, Charles Robert, Litwar, W. Va.*
22. Steele, Wm. Shirley, Bluefield, Va., R. No. I
23. Stowers, Aubrey, Bluefield, W. Va.
24. Trent, J. B., (D), Wilcoe, W. Va.
25. Weikel, A. E., Princeton, W. Va.
26. Young, A. J., Bluefield, W. Va., R No. I

* Licensed this year.

CHATTANOOGA DISTRICT

1. Almond, J. W., (E), Chattanooga, Tenn.
2. Bankston, Paul Alva, Chattanooga, Tenn.
3. Bethea, R. H., Chattanooga, Tenn.
4. Catlin, E. B., (D), Chattanooga, Tenn.
5. Claibourne, W. A., Chattanooga, Tenn.
6. Cobb, N. A., Chattanooga, Tenn.
7. Dailey, W. F., Ringold, Ga.
8. Dawson, Henry C., Chattanooga, Tenn.
9. Dillard, J. L., (D), Chattanooga, Tenn.
10. Eddings, W. J., (E), Chattanooga, Tenn.
11. Elkins, O. V., Chattanooga, Tenn.
12. Fisher, I. F., (D), Apison, Tenn.
13. Gadd, L. D., Whiteside, Tenn.
14. Hadaway, J. D., (D), South Pittsburg, Tenn.
15. Hall, C. B., Chattanooga, Tenn.
16. Hudson, Wendell, B., Chattanooga, Tenn.
17. Jeff, William, Chattanooga, Tenn.
18. Johnson, W. F., Chattanooga, Tenn.
19. Johnson, R. E., Nashville, Tenn.
20. Lundy, C. F., Hixson, Tenn.
21. Mathis, A. H., (E), Chattanooga, Tenn.
22. Merrill, J. E., Chattanooga, Tenn.
23. Morton, W. J., Rising Fawn, Ga.
24. Nix, O. E., Chattanooga, Tenn.
25. Quirk, Paul, Chattanooga, Tenn.*
26. Roberts, Roy R., Chattanooga, Tenn.
27. Robinson, W. C., Chattanooga, Tenn.
28. Tomlinson, A. M., (E), Chattanooga, Tenn.
29. Williams, H. S., Chattanooga, Tenn.
30. Witt, Ted R., Chattanooga, Tenn.

* Licensed this year.

KNOXVILLE DISTRICT

1. Allison, E. R., (D), Knoxville, Tenn.
2. Amburn, T. L., Knoxville, Tenn.
3. Barkshadt, Louis L., Knoxville, Tenn.
4. Beets, W. M., (D), Knoxville, Tenn.
5. Brooks, R. N., (D), Kodak, Tenn.
6. Burkhart, Clarence, Knoxville, Tenn.
7. Carr, C. L., Fountain City, Tenn.
8. Clark, P. M., Knoxville, Tenn.
9. Groover, D. H., (D), Knoxville, Tenn.
10. Householder, O. E., (D), Knoxville, Tenn.
11. Irwin, J. G., (D), Andersonville, Tenn.
12. Irwin, W. H., Knoxville, Tenn.
13. Knight, Raymond, Knoxville, Tenn.
14. Leming, W. H., (D), Knoxville, Tenn.
15. Luttrell, T. C., Knoxville, Tenn.
16. Monroe, R. A., Knoxville, Tenn.
17. Murphy, James C., Sevierville, Tenn.
18. Provence, M. K., Knoxville, Tenn.
19. Robey, W. T., (E), Knoxville, Tenn.
20. Sims, L. A., Knoxville, Tenn.
21. Sharp, Verture, (E), Knoxville, Tenn.
22. Smith, J. H., (E), Knoxville, Tenn.
23. Summers, M. O., Knoxville, Tenn.

MORRISTOWN DISTRICT

1. Bellamy, N. W., Surgoinsville, Tenn.
2. Browning, A. H., Johnson City, Tenn.
3. Farmer, Ernest, Thornhill, Tenn.
4. Gillespie, R. C., Limestone, Tenn.
5. Hale, W. M., (E), Jonesboro, Tenn.
6. Hunt, F. C., Fordtown, Tenn.
7. Isley, Lafayette, Jonesboro, Tenn.
8. Kirk, D. T., (E), Morristown, Tenn.
9. Kite, E. R., Persia, Tenn.
10. Lamb, N. W. S., Greeneville, Tenn.
11. Lewis, F. W., Jefferson City, Tenn.
12. McAmis, G. W., Afton, Tenn.
13. Mink, L. J., (E), Morristown, Tenn.
14. Mitchell, J. S., (D),
15. Rogers, H. F., Chuckey, Tenn.
16. Staver, J. H., Bybee, Tenn.*
17. Spear, J. C.,*
18. Turner, L. J., Bean Station, Tenn.
19. Ward, C. L., Bulls Gap, Tenn.*
20. Watkins, G. L., Erwin, Tenn.
21. Williams, C. W., (D), Bean Station, Tenn.
22. Williams, S. M., Tazewell, Tenn.

* Licensed this year.

SWEETWATER DISTRICT

1. Blocker, W. E., (D), Cleveland, Tenn.
2. Blocker, Roy, Cleveland, Tenn.
3. Cannon, W. J., (D), Philadelphia, Tenn.
4. Carn, D. C., (E), Englewood, Tenn.
5. Daugherty, G. L., Charleston, Tenn.
6. Davis, C. B., Madisonville, Tenn.
7. Dixon, Scott, Madisonville, Tenn.
8. Farmer, W. I., Riceville, Tenn.
9. Farnell, Reece, Cleveland, Tenn.
10. Forkner, J. F., Sweetwater, Tenn.
11. Jones, Bob Sr., (E), Cleveland, Tenn.
12. Mathison, Paul, Cleveland, Tenn.
13. Martin, Shugart, Madisonville, Tenn.
14. Massengale, Emory, Benton, Tenn.
15. Massengale, John, (E), Athens, Tenn.
16. Moneyhun, Lon, Madisonville, Tenn.
17. McCampbell, J. E., (E), Townsend, Tenn.
18. Phillips, R. L., Wheat, Tenn.
19. Reynolds, J. H., (E), Harriman, Tenn.
20. Shelley, G. M., (E), Harriman, Tenn.
21. Smith, P. T. M., Louisville, Tenn.
22. Suddath, Frank, (E), Harriman, Tenn.
23. Walker, W. R., Calhoun, Tenn.

TAZEWELL DISTRICT

1. Auvil, Keith Bowman, Boissevain, Va.*
2. Barton, Francis, Venia, Va.
3. Boyd, E. F., Venia, Va.*
4. Boyd, E. M., Davenport, Va.
5. Boyd, F. M. F., Leemaster, Va.
6. Boyd, R. E., Davenport, Va.
7. Bowling, J. H., (D), N. Tazewell, Va.
8. Corner, T. K., Cedar Bluff, Va.
9. Couch, Jack, Steinman, Va.
10. Countiess, A. A., Honaker, Va.
11. Cundiff, Paul, Bluefield, Va.
12. Hall, Arthur, McClure, Va.
13. Hurt, E. W., Chilhowie, Va.
14. Johnson, C. W., (D), New Market, Tenn.
15. Kelly, H. J., St. Paul, Va.
16. Lambert, Cecil, Venia, Va.*
17. Looney, Burdine, Vansant, Va.
18. Looney, Noah, Webster, Vansant, Va.*
19. Mahood, G. E., West Graham, Va.
20. Puckett, T. N. B., Cleveland, Va.
21. Repass, Frank, Dante, Va.
22. Repass, T. A., Tazewell, Va.
23. Richardson, Henry Powell, Narrows, Va.*
24. Russell, John, Cedar Bluff, Va.
25. Shook, T. N., Carrie, Va.
26. Street, C. W., Diskins, Va.
27. Tiller, H. B., Cleveland, Va.
28. Wagner, C. A., West Graham, Va.
29. Wampler, R. J., Venia, Va.
30. Yost, W. W., (E), N. Tazewell, Va.

* Licensed this year.

WYTHEVILLE DISTRICT

1. Allen, John L., Ceres, Va.
2. Barnett, J. H., East Radford, Va.
3. Bailey, R. C., Floyd, Va.
4. Browning, Samuel Stevens, Independence, Va.*
5. Cassell, R. N., Nebo, Va.
6. Callahan, W. N., (E), Wytheville, Va.
7. Chaffin, J. N., Riner, Va.
8. Chisenall, S. W., (D), Teas, Va.
9. Crowgey, H. J., Wytheville, Va.
10. Crowgey, R. G., Wytheville, Va.
11. Delp, C. L., (E), Galax, Va.
12. Dickenson, R. L., Galax, Va.
13. Farmer, W. J., Rural Retreat, Va.
14. Fisher, J. A., Wytheville, Va.
15. Fowler, P. W., Short Creek, Va.
16. Johnson, J. B., Cripple Creek, Va.
17. Jones, P. W., Hillsville, Va.
18. Leonard, W. A., Groseclose, Va.
19. Melton, C. R., (D), Galax, Va.
20. Moxley, David Gideon, Woodlawn, Va.*
21. Pool, B. A., Independence, Va.
22. Paugh, J. R., Elk Creek, Va.
23. Radford, F. M., Crandon, Va.
24. Shuddy, G. C., Elk Creek, Va.
25. Smith, C. A., Fancy Gap, Va.
26. Smith, Malcom Alexander, Willis, Va.
27. Vaughn, T. C., (E), Spring Valley, Va.
28. Wampler, Wythe, Galax, Va.
29. Wiley, R. I., Independence, Va.
30. Williams, E. C., Newbern, Va.*

* Licensed this year.

Withdrew by surrender credentials—Hurt, Sam N., (E), Pulaski, Va.

DELEGATES TO ANNUAL CONFERENCE

ABINGDON DISTRICT

1. Butt, C. H., Abingdon, Va.
2. Copenhaver, Dr. E. M., Marion, Va.
3. Crockett, F. M., Glade Springs, Va.
4. Fogleman, Rev. J. E., Abingdon, Va.
5. Harmeling, Karl, Bristol, Va.
6. Henley, Mrs. G. G., Bristol, Va.
7. Hillman, J. N., Emory, Va.
8. Kincheloe, Mrs. M. S., Glade Springs, Va.
9. Rush, R. W., Bluff City, Tenn.
10. Snavely, J. V., Chilhowie, Va.
11. Stafford, Mrs. M. E., Abingdon, Va.
12. Vermillion, Mrs. O. M., Mountain City, Tenn.

Alternate Delegates

1. Latture, S. J., Abingdon, Va.
2. Mullens, Mrs. J. L., Bristol, Tenn.
3. Staley, H. B., Marion, Va.
4. Umberger, G. C., Marion, Va.

BIG STONE GAP DISTRICT

1. Counts, C. Q., Coeburn, Va.
2. Davis, J. A., Wise, Va.
3. Dobyns, Mrs. J. W., Kingsport, Tenn.
4. Gilmer, H. G., Cate City, Va.
5. Graham, J. T., Jonesville, Va.
6. Harris, E. B., Kingsport, Tenn.
7. Kilbourn, W. B., Big Stone Gap, Tenn.
8. Morrell, S. R., Blountville, Tenn.
9. Morrison, Mrs. J. H. S., Cumberland Gap, Tenn.
10. Orr, Robert S., Dryden, Va.
11. Pennington, A. S., Appalachia, Va.
12. Taylor, George W., Kingsport, Tenn.

Alternate Delegates

1. Belcher, Mrs. M. C., Arno, Va.
2. Evans, Mrs. E. W., Exeter, Va.
3. Ratcliff, Mrs. Miles, Kingsport, Tenn.
4. Ritchie, Mrs. H. T., Erwin, Va.
5. Simmons, C. H., Wood, Va.
6. Thweatt, John G., Norton, Va.

BLUEFIELD DISTRICT

1. Bailey, J. Will
2. Bernard, Mrs. S. M.
3. Cook, F. C.
4. Faulkner, C. W.
5. Fitzugh, W. D.
6. Harmon, J. N.
7. Henson, Ernest
8. Hollandsworth, J. E.
9. Kyle, Mrs. J. E.
10. Lane, C. G.
11. Lazenby, R. E.
12. Pendleton, W. D.
13. Rector, E. C.
14. Reynolds, Mrs. H. B.
15. Steele, Mrs. H. G.
16. Udy, F. W.

Alternate Delegates

1. Boughner, C.
2. Clemens, E.
3. Eades, Mrs. P. A.
4. Laughter, Mrs. H. L.
5. Price, Mrs. H. C.
6. Sanders, J. S.
7. Strader, G. S.
8. Wright, W. C.

CHATTANOOGA DISTRICT

1. Allen, W. B.
2. Bates, C. F.
3. Bender, J. W.
4. Brock, W. E.
5. Carroll, J. P.
6. Darr, L. R.
7. Dicks, Mrs. H. M.
8. Hargraves, Boyd W.
9. Jacoway, Price
10. Kirkman, O. C.
11. Lord, Miss Alice
12. Martin, Thos.
13. Robinson, W. T.
14. Thomas, Lavens M.
15. Wallace, C. R.

Alternate Delegates

1. Barnett, Chas.
2. Browder, J. P.
3. Henly, C. W.
4. Yowell, Dr. O. Y.

KNOXVILLE DISTRICT

1. Cooley, Mrs. D. B., Knoxville, Tenn.
2. Crenshaw, A. D., Clinton, Tenn.
3. Crye, W. E., Knoxville, Tenn.
4. James, Mrs. D. T., Knoxville, Tenn.
5. Lay, T. L., Knoxville, Tenn.
6. Lay, W. T., Knoxville, Tenn.
7. Lee, J. D., Knoxville, Tenn.
8. Leming, W. M., Knoxville, Tenn. (Ft. City.)
9. Kelly, Joe B., Kodak, Tenn.
10. Massey, F. M., Knoxville, Tenn.
11. May, O. B., Knoxville, Tenn.
12. Pruden, Mrs. Thomas, Knoxville, Tenn.
13. Rawlings, K., Sevierville, Tenn.
14. Sharp, R. H., LaFollette, Tenn.

Alternate Delegates

1. Carmen, J. T., Knoxville, Tenn.
2. Lay, Mrs. W. T., Knoxville, Tenn.
3. Reese, C. A., Knoxville, Tenn.
4. Smith, George H., Knoxville, Tenn.
5. Soensebaugh, J. W., Knoxville, Tenn.

MORRISTOWN DISTRICT

1. Arnold, J. W., Morristown, Tenn.
2. Beard, Mrs. S. C., Greeneville, Tenn.
3. Cornett, T. C., Erwin, Tenn.
4. Hawkins, Mrs. J. N., Midway, Tenn. R. 4
5. Lane, L. N., Greeneville, Tenn.
6. Mauk, Miss Nola, Chuckey, Tenn. R. 4
7. McAmis, Rev. G. W., Afton, Tenn.
8. Mims, Mrs. Neil B., Jefferson City, Tenn.
9. Range, Mrs. J. J., Johnson City, Tenn.
10. Roper, A. D., Johnson City, Tenn.
11. Sheeley, Lynn, Morristown, Tenn.
12. Sherrod, Dr. C. C., Johnson City, Tenn.
13. Tally, Mrs. C. T., Morristown, Tenn.

Alternate Delegates

1. Alred, L. H., Erwin, Tenn.
2. Carter, I. E., Tazewell, Tenn.
3. Easterly, F. P., Midway, Tenn. R. No. 4
4. Huff, H. W., Newport, Tenn.
5. McLain, S. H., Greeneville, Tenn.
6. Sulte, R. P., Newport, Tenn.

SWEETWATER DISTRICT

1. Carter, F. A., Sweetwater, Tenn.
2. ~~Colston, L. M., Hiwassee, Tenn.~~
3. Curtis, C. D., Maryville, Tenn.
4. Foute, Mrs E. J. Madisonville Chg.
5. Guess, E. B., Harriman, Tenn.
6. Hicks, H. L., Rockwood, Tenn.
7. Lillard, D. W., Etowah, Tenn.
8. Varnell, S. N., S. Cleveland, Tenn.
9. Wilson, N. R., Charleston, Tenn.
10. Young, Miss Dora, Sweetwater, Tenn.

Alternate Delegates

1. Allen, R. T., Cleveland, Tenn.
2. Browder, J. R., Lenoir City, Tenn.
3. Callahan, H. L. Madisonville, Tenn.
4. Dickenson, H. F. Hiwassee, Tenn.
5. Graves, G. C., Athens, Tenn.
6. Reynolds, J. H., Harriman, Tenn.

TAZEWELL DISTRICT

1. Brown, C. R., Tazewell, Va.
2. Frazier, H. B., Bluefield, Va.
3. Fuller, Miss Mary Sue, Lebanon, Va.
4. Green, Mrs. W. B., Cedar Bluff, Va.
5. Haley, Dr. H. T., Tazewell, Va.
6. Witten, Mrs. C. H., Bluefield, W. Va.
7. Pangle, Mrs. C. A., St. Paul, Va.
8. Smith, N. C., Tazewell, Va.
9. Stuart, Waltre P., Elway, Va.
10. Tynes, Mrs. L. A., Tazewell, Va.
11. Wagoner, Miss Estelle, Mt. Heron, Va.
12. Young, J. R., Pocahontas, Va.
13. Stafford, J. R., Pearisburg, Va.

Alternate Delegates

1. Fogleman, A. B., Elk Garden, Va.
2. Hurt, Frank, Richlands, Va.
3. Johnson, C. W.,
4. Ratcliff, W. H., Cedar Bluff, Va.
5. Shufflebarger, Mrs. C. L., Bluefield, Va.
6. Strader, F. B.

WYTHEVILLE DISTRICT

1. Baker, E. J.
2. Barnett, W. K.
3. Bishop, W. R.
4. Brown, Miss Carrie
5. Calhoun, T. M.
6. Delph, Miss Lucy.
7. Dickenson, Rev. R. L.
8. Graham, Mrs. C. P.
9. Hounshell, David
10. Hurst, B. C.
11. Jackson, M. H.
12. Jordan, O. P.
13. Lantz, J. W.
14. Lambert, George A.
15. Messer, John
16. Moore, Mrs. W. T.
17. Platt, Mrs. R. B.
18. Vaughn, John B.
19. Walker, Mrs. N. J.

Alternate Delegates

1. M. W. Bower
2. Cobb, Mrs. P. L.
3. Cox, Mrs. S. C.
4. Delph, Bascom L.
5. Felty, John W.
6. Fizer, R. G.
7. Grigsby, E. C.
8. Hendricks, Mrs. A. B.
9. Phipps, Edgar I.
10. Spurlin, Mrs. J. C.

DISTRICT CONFERENCES FOR 1935

1. Abingdon District ..... Bluff City, Tenn.
2. Big Stone Gap District ..... Big Stone Gap, Va.
3. Bluefield District ..... McComas, W. Va.
4. Chattanooga District ..... Whitwell, Tenn.
5. Knoxville District ..... Big Valley, Tenn.
6. Morristown District ..... Erwin, Tenn.
7. Sweetwater District ..... Ducktown, Tenn.
8. Tazewell District ..... Tazewell, Va.
9. Wytheville District ..... Rural Retreat, Va.

HOLSTON MISSIONARY WOMEN

President—Mrs. L. A. Tynes ..... Tazewell Va.
Vice-President—Mrs. P. L. Cobb ..... Galax, Va.
Conference Sec'y.—Mrs. S. M. Bernard ..... Bluefield, W. Va.
Recording Sec'y.—Mrs. J. E. Wolfe ..... Fountain City, Tenn.
Treasurer—Mrs. W. H. Wysor ..... Pulaski, Va.

SUPERINTENDENTS

Children—Mrs. Bert Nelms—207 Evening Side Drive, Chattanooga, T.
Mission and Bible Study—Mrs. J. E. Kyle ..... Northfork, W. Va.
Publicity—Mrs. B. I. Dahlberg—162 Arrowhead Trail, Knoxville, Tenn.
Christian Social Relations—Mrs. H. J. Garnand ..... Emory, Va.
Supplies—Mrs. R. B. Platt, Jr. ..... East Radford, Va.

CHAIRMAN

Spiritual Life Groups—Mrs. C. T. Tally ..... Morristown, Tenn.

DISTRICT SECRETARIES

Abingdon—Mrs. M. E. Stafford ..... Abingdon, Va.
Big Stone Gap—Mrs. H. A. W. Skeen ..... Big Stone Gap, Va.
Bluefield—Mrs. H. B. Reynolds ..... Keystone, W. Va.
Chattanooga—Mrs. H. M. Dicks, 2007 E. 13th St., Chattanooga, Tenn.
Knoxville—Mrs. D. B. Cooley ..... 2077 E. 5th Ave., Knoxville, Tenn.
Morristown—Mrs. Jas. J. Range, 118 W. Pine St., Johnson City, Tenn.
Sweetwater—Mrs. E. D. Worley ..... Sweetwater, Tenn.
Tazewell—Mrs.C.H.Witten,(Acting Sec.) 219 Lynn St., Bluefield, W. Va.
Wytheville—Miss Carrie Brown ..... East Radford, Va.

HOLSTON ORPHANAGE BOARD OF DIRECTORS

(Elected by the Woman's Missionary Society)

Mrs. S. M. Bernard ..... Bluefield, W. Va.
Mrs. W. M. Morrell ..... Princeton, W. Va.
Mrs. A. J. Patterson ..... Greeneville, Tenn.
Mrs. H. B. Brown ..... Big Stone Gap, Va.

Mrs. L. L. Copenhaver.....Johnson City, Tenn.
Mrs. Ernest Henson.....Bluefield, W. Va.
Miss Dora E. Young.....Sweetwater, Tenn.
Mrs. W. B. Speer.....Chattanooga, Tenn.
Mrs. E. D. Worley.....Sweetwater, Tenn.

(Elected by the Holston Conference)

Rev. C. K. Wingo.....Chattanooga, Tenn.
Mr. F. A. Carter.....Sweetwater, Tenn.
Dr. U. G. Jones.....Johnson City, Tenn.
Mr. F. W. Udy.....Bluefield, W. Va.
Mr. Matt G. Thomas.....Knoxville, Tenn.

(Officers Elected by the Board)

Mr. F. A. Carter, Vice-President,
Mrs. H. B. Brown, Secretary,
Miss Dora Young, Treasurer.

HOLSTON YOUNG PEOPLE'S ORGANIZATION

President—Glen Jackson.....Austinville, Va.
Vice-President—Mrs. Paul Whitenack.....Matoaka, W. Va.
Secretary—Sarah Bennett.....Chattanooga, Tenn.
Treasurer—Mary Elizabeth Dunn.....Bristol, Va.
Publicity Superintendent—James Hashberger.....Rossville, Ga.

DISTRICT DIRECTORS AND ASSOCIATES

Abingdon District—Ruby Shreeves, Glade Springs, Va.; Elizabeth Fugate, Box 82, Bristol, Va.

Big Stone Gap District—Dwight Billings, Norton, Va.; T. L. Williams, Kingsport, Tenn.

Bluefield District—Mrs. Rodney Jackson, Davy, W. Va.; Mrs. A. J. Young, Bluefield, W. Va., Route 1.

Chattanooga District—Mrs. R. W. Flegal, Rossville, Ga.; William Whittaker, South Pittsburg, Tenn.

Knoxville District—Laverta Baker, Knoxville, Tenn., Route 5; Mildred Jacobs, La Follette, Tenn.

Morristown District—Eula Gregg, Morristown, Tenn.; Nola Mauk, Chuckey, Tenn.

Sweetwater District—Mrs. Jack Lillard, Sweetwater, Tenn.; Earle B. Guess, Harriman, Tenn.

Tazewell District—Mrs. A. B. Hendricks, Bluefield, Va.; Mary Sue Fuller, Lebanon, Va.

Wytheville District—Imogene Matthews, Woodlawn, Va.; Luther Armbrister, Max Meadows, Va.

Journal of Proceedings

FIRST DAY

Wednesday, October 3, 1934.

The Holston Conference, Methodist Episcopal Church, South, convened in its One Hundred and Eleventh Session, in Trinity Church, Bluefield, West Virginia, Wednesday evening, Oct. 3, at 7:30 o'clock, with Bishop William N. Ainsworth presiding. Hymn No. 560, "And Are We Yet Alive," was sung. The Apostles' Creed was recited by all. Bishop Ainsworth led in prayer. A solo was sung by Mr. Spencer. Bishop Ainsworth read, as a Scripture lesson, selections from the First and Second Chapters of the Acts of the Apostles. The Bishop made brief comments on the scripture lesson read.

The Assistant Secretary of the last Conference was asked to call the names of those who had died during the year. The following names were called: James A. Burrow, Thomas Stone Hamilton, Daniel S. Hearon, John F. Jones, Richard A. Kelly, Samuel D. Long, John Eakin Naff, William R. Snider. A quartet sang, "Nearer My God to Thee," while the Conference stood with bowed heads.

Roll Call—Prepared Cards were distributed through the Conference for written records of preachers and lay delegates present . The cards were collected with the following results:

CLERICAL—A. A. Angle, J .E. Anderson, S. H. Auvil, S. H. Austin. W. E. Bailey, Y. W. Brooks, C. H. Browning, A. L. Brewster, H. B. Brown, W. S. Barbery, J. T. Booth, J. P. Byrd, S. L. Browning, F. M. Buhrman, S. L. Bratton, T. M. Bellamy, W. M. Bunts, L. M. Burris, Jesse F. Benton, J. W. Browning, J. R. Brown, J. A. Baylor, J. F. Barnett, S. S. Boyer, W. F. Blackard, S. W. Bourne, S. C. Beard, J. R. Belcher R. H. Ballard, J. T. Browning, W. H. Briggs, W. E. Browning. E. H. Cole, E. L. Crump, C. L. Cox, W. K. Cregger, L. H. Colloms, Edmund E. Chambers, J. C. Clarke, E. H. Cassidy, J. M. Carter, L. M. Cartright, A. S. Clear, M. P. Carico, P. L. Cobb, O. C. Clarks, R. C. Camper, J. M. Crowe, K. W. Cox, W. R. Carbaugh, I. E. Cregger. R. H. Duncan, E. W. Dean, R. C. Davis, B. F. DeBusk, W. L. Dykes, W. M. Dean, C. B. Dickenson, A. N. Dailey, J. K. Dean,

Sullins Dosser, J. E. Davis, W. H. Dail, C. W. Dean. J. A. Ellison, F. F. Essary, P. A. Eades, W. P. Eastwood, J. A. Early, R. L. Evans, T. J. Eskridge, W. M. Ellis, R. E. Early, W. T. Evans, J. B. Ely, R. O. Eller. T. H. Francisco, R. G. Farmer, W. D. Farmer, C. M. Fisher, P. C. Foote, G. W. Fox, J. E. Foster, S. O. Frye. B. H. Greene, Foye Gibson, R. E. Greer, E. T. Gilmer, S. V. Gibson, J. Earl Gilbreath. L. A. Harmon, T. J. Houts, H. S. Hutsell, S. W. Hayne, L. E. Hoppe, R. N. Havens, C. A. Hillman, W. H. Harrison, J. A. Henderson, Leroy Hankins, C. G. Hounshell, B. H. Hampton, P. H. Horner, H. D. Hart, W. R. Hendrix, H. G. Holdway, Z. D. Holbrook, J. W. Henley, W. S. Hendricks, R. F. Harris. G. T. Jordan, D. Trigg James, S. L. Jones, F. B. Jackson, F. Y. Jackson. J. R. King, M. S. Kincheloe, C. W. Kelley, C. N. Kennedy. J. H. Lotspeich, H. E. Lovelace, W. D. Larrowe, E. R. Lewis, J. E. Lowry, C. E. Lundy, Carl Looney, O. H. Logan. G. W. Maiden, L. D. Mayberry, Z. B. Mayberry, R. T. McDowell, I. P. Martin, P. P. Martin, G. M. Moreland, C. G. McKay, W. T. Moore, K. G. Munsey, Neil McKinnon, D. T. Miles, J. L. Mullins, G. B. McCrary, E. L. McConnell, J. E. McClusky, C. T. Miller, W. M. Morrell, S. V. Morel. W. S. Neighbors. T. N. Orr, J. C. Orr. C. E. Painter, W. N. Parker, J. C. Patty, W. L. Pierce, E. A. Phillips, R. B. Platt, Jr., G. K. Patty, S. L. Payne, J. W. Perry, C. A. Pangle, W. B. Peck, R. L. Parks, H. A. Phillips. M. Quessenberry. Roy I. Reece, A. V. Rhudy, R. E. Regan, E. M. Ritchey, Z. B. Randall, J. W. Repass, H. M. Ressell. M. A. Stevenson, J. B. Staley, J. C. Spurlin, B. T. Sells, E. A. Shugart, A. M. Stone, W. H. Simpkins, E. D. Smith, T. P. Sims, W. L. Suggs, F. B. Shelton, J. N. Smith, J. E. Spring, W. M. Seymour, J. A. H. Shuler. C. T. Tally W. L. Tate, C. W. Taylor, Lavens M. Thomas, II., P. P. Tabor. R. S. Umberger. W. L. Vernon. C. E. Wilson, W. H. Walker, C. F. Watkins, C. H. Wright, W. A. White, C. H. Williams, J. E. Wolfe, D. B. Wright, O. C. Wright, French Wampler, R. W. Watts, D. F. Wyrick, F. B. Wyatt, E. E. Wiley, C. K. Wingo, M. C. Weikle, R. L. Wright, E. D. Worley, J. M. Wysor, T. L. Williams, D. A. Warner, E. N. Woodward, M. J. Wysor.

LAY MEMBERS

Abingdon District—R. W. Rush, Karl Harmeling, J. R. Stafford, Dr. J. N. Hillman, C. H. Butt, Prof. F. M. Crockett, Mrs. M. S. Kincheloe, Dr. E. M. Copenhaver.

Alternates—Mrs. J. L. Mullens, for J. E. Fogleman.

Bluefield District—Mrs. P. A. Eades, Earnest Henson, Mrs. S. M. Bernard, Mrs. J. E. Kyle, Dr. W. D. Fitzhugh, E. C. Rector, J. Will Bailey, Mrs. H. G. Steele, R. E. Lazenby, J. N. Harmon, Jr., F. C. Cook, F. W. Udy, Prof. J. E. Hollandworth, Mrs. H. B. Reynolds, C. W. Franklin.

Alternates—Geo. S. Strader for C. G. Lane.

Big Stone Gap District—C. Q. Counts, Robert S. Orr, S. R. Mor-

rell, W. B. Kilbourne, A. S. Pennington, Mrs. J. W. Dobyns.

Alternates—John G. Thweatt, for H. G. Gilmer. Mrs. E. W. Evans, for E. B. Harris.

Chattanooga District—C. R. Wallace, C. F. Bates, C. W. Henly, Price Jacoway, Lavens M. Thomas, W. B. Allen, J. P. Carroll, Thomas Martin, Miss Alice Lord.

Knoxville District—W. H. Leming, Mrs. D. Trigg James, K. Rawlings, Mrs. D. B. Cooley.

Alternates—Geo. H. Smith, for J. D. Lee.

Morristown District—Mrs. J. N. Hankins, Mrs. Neel B. Mims, Mrs. C. T. Tally, Miss Nola Mauk, I. E. Carter, J. W. Arnold, L. N. Lane, Dr. C. C. Sherrod, A. D. Roper, Mrs. S. C. Beard, T. C. Cornett, Rev. G. W. McAmis, Lynn Sheeley.

Alternates—F. P. Easterley, for J. J. Range, L. H. Alfred, for Lynn Sheeley.

Sweetwater District—Prof. J. M. Colston, H. L. Hicks, Miss Dora E. Young, Mrs. E. J. Foute.

Alternates—H. F. Dickenson, for C. D. Curtis.

Tazewell District—Miss Estelle Wagoner, Mrs. C. A. Pangle, Mrs. C. H. Witten, Mrs. L. A. Tynes, Dr. H. T. Haley, J. R. Young.

Alternates—A. B. Fogleman, for Mary Sue Fuller.

Wytheville District—Mrs. P. L. Cobb, Mrs. C. P. Graham, Mrs. S. C. Cox, W. K. Barnett, Mrs. R. B. Platt, Jr., Mrs. W. T. Moore, B. L. Delp, Geo. A. Lambert, E. J. Baker, W. R. Bishop, J. W. Lantz, B. C. Hurst, M. H. Jackson, D. W. Hounshell, Mrs. N. J. Walker, John B. Vaughn.

Alternates—M. W. Bower, for Miss Carrie Brown.

Organization—J. F. Benton and L. E. Hoppe were nominated for Secretary of the Conference. J. F. Benton was elected. He announced the following assistant Secretaries: L. E. Hoppe, M. A. Stevenson and E. A. Shugart. D. Trigg James was announced as Statistical Secretary and made the following nominations for assistants: Abingdon District—D. A. Warner, A. S. Clear. Big Stone Gap—C. A. Hillman, W. M. Seymour. Bluefield District—J. R. Belcher, P. A. Eades. Chattanooga District—J. L. Patterson, J. W. Stone. Knoxville District—Roy I. Reece, W. M. Dean. Morristown District—C. E. Wilson, L. A. Harman.

Sweetwater District—H. D. Hart, F. E. Taylor. Tazewell District—C. T. Miller, H. M. Russell. Wytheville District —Carl Looney, J. P. McClusky.

Preachers On Trial—Hershell B. Abshire, M. C. Dailey, French E. Taylor, W. Paul Worley, Jr., James L. Patterson, Dean Neece, L. H. Smith, H. J. Davis, J. R. Still, P. G. Stradley, James Woodford Stone, M. J. Triplett, T. D. Strader.

Miscellaneous—Hours of Meeting and Adjournment: Meet at nine o'clock in the morning and adjourn at 12:30 o'clock.

The bar of the Conference. The seats in the main auditorium were fixed as the bar of the Conference.

Boards and Committees: Nominated by the Presiding Elders and elected by the Conference. See Boards and Committees pages.

E. A. Shugart moved and J. W. Browning seconded a motion to make the Committee on Memoirs a standing committee. J. W. Perry moved, as a substitute, that F. Y. Jackson together with the Secretarial Staff be the standing committee on Memoirs. The substitute motion prevailed.

Communication referred to the appropriate Boards by Bishop Ainsworth.

Presiding Elders—The following Presiding Elders passed examination of character: E. E. Wiley, W. P. Eastwood, C. E. Lundy, J. W. Perry, I. P. Martin, C. T. Tally, E. D. Worley, W. M. Bunts and J. A. Baylor.

Undergraduates—The following persons passed examination of character and of studies, and were advanced to the Class of the Second Year: Joseph Ragsdale Still, William Paul Worley, Luther Henry Smith, Marquis Jackson Triplett.

The following persons passed examination of character, but not having passed examination of studies, were continued in the Class of the First Year: French Emmett Tay-

lor, Austin Garland McCoig, Joseph Alexander Hardin.

The following persons passed examination of character and of studies, were advanced to the Class of the Third Year, and were elected to Deacon's orders: Dean Martin Neece, Harold Jamison Davis, Maurice Cecil Dailey, James Love Patterson, Henry Arthur Phillips, Luther Henry Smith, Paul Gill Stradley, Henry Olin Troy.

The following passed examination of character, but not having passed the examination on studies, were continued in the Class of the Second Year: Emmett Sidney Johnson, James Woolford Stone, and Ray Frederick Harris.

The following persons passed examination of character and of studies, were advanced to the Class of the Fourth Year: Joseph Price Byrd, Charles Hancher Browning, Lester Hubert Colloms, Thomas Leonard Williams, Robert Henley Duncan, Edgar Dow Smith, Joseph Pryor McCluskey, Austin Alvan Angle, Roy Isaac Reece.

William Lee Vernon passed examination of character but not having passed examination of studies was continued in the Class of the Third Year.

The following local preachers were elected Deacons: Paris Ballard Sarver, George W. Collins, Roy Blocker.

Announcements were made.

The Conference stood and sang Number 19 "Come Thou Fount of Every Blessing."

The Bishop introduced Dr. Clovis G. Chappell of First Church Birmingham. The Bishop announced that Dr. Chappell would preach tonight, Thursday and Friday nights. Dr. Chappell read as a Scripture Lesson the 4th Chapter of Second Timothy and delivered the address of the evening. Dr. Chappell's Subject was: "Evangelism."

"Amazing Grace" was sung following the address by Dr. Chappell and Dr. W. S. Neighbors pronounced the benediction.

SECOND DAY

Morning Session

Thursday, October 4, 1934.

The Conference convened at 9:00 a. m., with Bishop Ainsworth in the chair. Hymn No. 315 "Nearer My God To Thee," was sung, led by J. C. Orr. This hymn was followed by the singing of hymn No. 135 "Majestic Sweetness Sits Enthroned." The people were urged by the Bishop to help in singing the great hymns of the Church. Dr. C. A. Bowen, Editor of our Sunday School Literature, led in prayer, closing with the recitation of the Lord's Prayer by all. The bishop read as a Scripture Lesson the Twenty-first Chapter of St. John. The Scripture Lesson was followed by a talk on the subject: "Love."

Pastors' Report—E. A. Shugart moved that pastors' reports to the Annual Conference should be made by Charges. The motion was seconded by W. M. Morrell. J. A. Baylor and P. L. Cobb spoke to this motion. C. T. Tally moved that Tables 1 and 2 be reported by Charges and Table 3 by Churches during the present Quadrennium. The substitute motion prevailed.

A Communication from the Publishing House was read and referred to the Annual Conference Board of Christian Literature.

Unanimous Consent—Upon request of the bishop unanimous consent was given to fix eleven o'clock as the order of the day for the consideration of the Constitutional Question in reference to the appointment of Presiding Elders.

L. E. Hoppe moved that debate on the Constitutional Amendment be limited to two minutes for each speaker. This motion prevailed.

Elected to Elder's Orders—The following brethren being eligible for elder's orders were elected. Albert Lee Brewster, Edward Lee Crump, Carl Looney, Austin Alvan Angle, John Emerson Foster, Wilbur Nicholas Parker, William Mervin Seymour.

The following persons passed examination of character

and of studies, thereby passing out of the classes of undergraduates. Albert Lee Brewster, Edward Lee Crump, Carl Looney, Austin Alvan Angle, John Emerson Foster, Wilbur Nicholas Parker, William Mervin Seymour, Joseph Pryor McClusky, Roy Isaac Reece.

The following persons passed examination of character but not having completed their course of study were continued in the Class of the Fourth Year. Foye Goodner Gibson, Henry Thomas Wheeler.

Who are readmitted? No. one.

J. A. Baskerville, representing the Publishing House was introduced and spoke of their work.

The Old Guard—Was called forward by the Bishop and the following were present and made their reports: M. J. Wysor, G. A. Maiden, L. M. Cartright, J. W. Repass, J. W. Browning, K. G. Munsey, J. M. Crowe, S. V. Morell, A. N. Dailey, J. A. H. Shuler, R. L. Parks, W. L. Dykes, R. S. Umberger.

Superannuates—The following persons were referred to the Committee on Conference Claimmants for the superannuate's relation: J. I. Cash, W. F. Fogleman, J. C. Maness, T. R. Handy, M. J. Wysor, W. H. Troy, W. M. Patty, R. S. Umberger, B. W. Lee, G. A. Maiden, R. M. Walker, L. M. Cartright, G. O. Gannaway, J. W. Repass, H. F. Johnston, A. M. Qualls, D. W. Carter, T. B. Strader, J. W. Browning, J. E. Spring, A. B. Hunter, K. G. Munsey, J. M. Crowe, S. V. Morell, A. N. Dailey, S. A. McCanless, S. B. Vaught, J. A. H. Shuler, J. H. Watkins, R. L. Parks, W. L. Dykes.

The Bishop spoke words of tender sympathy to these brethren and the Conference sang, "On Jordan's Stormy Banks I Stand."

Collection—Brother J. W. Repass asked permission to take a collection for J. M. Walker, one of our superannuates who lives in Florida and is sick and helpless. The Conference responded generously and $47 was laid on the table.

The Treasurership Commission—Submitted through R. N. Havens, report No. 1. See Sup. A. Dr. I. P. Martin offered an amendment to this report that the two Commissions be combined in one. This was accepted by the Commission.

R. N. Havens presented the Commission's report of the cash audit of the Conference Treasurer which was ordered to record. See Sup. B. The Members of this Commission are: R. N. Havens, W. K. Barnett, R. E. Greer, J. R. Brown, Lavens M. Thomas.

Lavens M. Thomas presented the report of a special Commission on Conference funds which was adopted. See Sup. D.

Inter-Board Settlements—F. B. Shelton read the report of the Committee on Inter-Board settlements which was adopted. See Sup. C.

Vote On Constitutional Amendment Was Taken—C. K. Wingo moved that the ballot be taken by a standing vote. This motion was adopted. Those who spoke to the amendment were: J. F. Benton, E. D. Worley, W. R. Hendrix, W. L. Dykes, J. N. Hillman, M. A. Stevenson, R. N. Havens, G. K. Patty, L. E. Hoppe, J. M. Carter, H. G. Holdway, C. K. Wingo, I. P. Martin, W. K. Barnett, R. T. McDowell, J. B. Ely, T. J. Eskridge, F. B. Jackson.

The Ballot—The vote for the amendment was 164. Against the amendment 82. Total votes cast 246.

W. V. Pierce, a transfer from the Alabama Conference and now stationed at Gate City, Virginia, was called to the platform and presented to the Conference.

The Bishop expressed his opinion of the constitutional amendment after the vote was taken.

J. B. Staley, R. E. Early and Chas. W. Williams were excused to attend funerals.

The name of E. H. Cole was called and he was referred to the Committee for the superannuate relation. Also the following were called, their character passed and they were

referred to the Conference Committee for the superannuate relation: I. N. Munsey, N. M. Watson, J. W. Stewart, H. S. Hamilton, J. M. Walker.

Supernumerary Relation—C. A. Beard, J. W. Helvey, and J. B. Frazier were referred to the Committee on Conference Relations.

Dr. E. H. Rawlings, Editor of the World Outlook, was introduced and delivered a brief Missionary address.

Dr. R. A. Allen, Assistant Secretary of the Board Extension was introduced and represented the work of the Board of Church Extension.

Commission—The Commission on Financial arrangements was appointed as follows: L. M. Thomas, E. H. Lawman, C. S. Kincaid, L. E. Hoppe, A. V. Rhudy. A motion was adopted that the Commission be empowered to fill any vacancies in its ranks.

The Conference set 3:30 o'clock as the time for the afternoon session.

After announcements the Conference sang, "Praise God From Whom All Blessings Flow." J. E. Wolfe pronounced the benediction.

Afternoon Session

The Conference convened at 3:30 p. m., with Bishop Ainsworth in the chair. Hymn No. 277, "Father, I stretch My Hands To Thee," was sung. Dr. W. R. Hendrix, pastor of Church Street Church, Knoxville, Tennessee, led in prayer.

The report of the Committee on the Journal was heard and the minutes for the Wednesday evening and Thursday morning sessions were approved with suggestions.

Q. 10. Who are received from other Churches as traveling preachers? Was asked and the answer: No one.

The report of the Committee on Budget was read by T. J. Eskridge. See Sup. E. C. G. Hounshell made a mo-

tion seconded by B. T. Sells that the report be adopted. By unanimous consent the report was discussed by Bishop Ainsworth. Dr. G. L. Morelock, Secretary of the General Board of Lay Activities also spoke. Then the report was adopted.

R. N. Havens, Chairman of the Commission on Treasurership of the Conference made a report. I. P. Martin moved, and J. C. Orr seconded the motion, that the Commission on Treasurership of the Conference be continued for the coming year. This motion was adopted. A vacancy on the Board was filled by the appointment of W. K. Barnett. R. N. Havens suggested that the Commission be continued for the quadrennium. I. P. Martin then moved to reconsider the previous motion and substituted a motion to continue the Commission for the quadrennium. This motion prevailed.

Dr. J. W. Perry moved to refer the name of H. E. Bradshaw to the Committee on Conference Relations for the Superannuate Relation. The character of H. E. Bradshaw was passed and his name was referred to the Committee on Conference Relations.

The Benediction was pronounced by J. R. Brown.

Announcement was made by the Bishop that Dr. Clovis Chappell would preach at the evening hour of worship 7:30 p. m. There were others who made announcement concerning the routine work of the Conference.

Worship Service Thursday Evening 7:30—Rev. W. F. Blackard in charge.

Hymn No. 78, "Holy, Holy, Holy, Lord God Almighty," was sung. Rev. C. K. Wingo led in prayer. A Choir of Young People sang: "Holy Is His Name." Dr. Clovis G. Chappell was the preacher. The text was: Acts 26-16. Hymn No. 2, "Come Thou Almighty King," was sung. Dr .Chappel pronounced the benediction.

THIRD DAY

Morning Session

Friday, October 5, 1934.

Hymn No. 332, "Thou My Everlasting Portion," was sung. Then the Conference stood and sang hymn No. 208, "I Love Thy Kingdom Lord." The Scripture lesson read by the Bishop was from the Third Chapter of Philippians. Dr. Alfred Franklin Smith, one of our Publishing Agents, led in prayer. Hymn No. 185: "Jesus Keep Me Near The Cross," was sung.

The Conference was called to order and O. C. Wright read the report of the Committee an minutes. The minutes of the Thursday afternoon session were approved.

Q. 1: Who are admitted on Trial? The following persons having been recommended by their several District Conferences, or by ad interim Committees, and having passed the required examinations, were admitted on Trial into the traveling connection: Abingdon District—B. F. DeBusk; Bluefield District—Herschel Brown Abshire; Chattanooga District—O. V. Elkins; Tazewell District—Noah Webster Looney; Wytheville District—Clinton A. Brabston, Arch Neil Williams; Bluefield District—Lorenzo Dow Perkins. B. F. DeBusk and A. N. Williams not having met the educational requirements were admitted by a two-third vote.

R. L. Osborne having been located last year without his request was given permission to speak for himself. Dr. J. W. Perry represented brother Osborne asking that the reason for his location be given. At the Bishop's request brother Osborne appeared to represent himself. After discussion I. P. Martin moved that a Committee be appointed by the Chair to hear the whole matter and bring in a report. This motion prevailed. The following Committee was appointed: T. J. Eskridge, C. W. Kelley, P. P. Martin, B. H. Hampton, L. D. Mayberry.

A letter from J. C. Maness, a Superannuate, was read.

The following visitors were called to the platform and

introduced: Dr. C. A. Bowen, Editor of Sunday School Literature, Dr. A. F. Smith, one of our Publishing Agents, W. F. Fogleson, J. B. F. Yoak, O. W. Grow, C. C. Newsome and R. T. Bowen of the Western Virginia Conference. Marvin L. Brown, of the Nazarene Church, Bluefield, and C. C. Fisher of the Kentucky Conference.

J. W. Lantz Chairman of the Committee on printing the Annual made a report. An Auditing Committee to audit the accounts of the Committee on the Minutes was asked for. The regular Fiscal Committee of the Conference was directed to do this work. The following resolution was offered by brother Lantz and adopted by the Conference.

Be It Resolved: 1st, the last piece of material for the Annual must be in the Secretary's hands not later than three days after the close of Conference. On the fourth day after Conference closes the Annual will be printed. And material which has not been sent in will be left out."

2nd, That all superannuates and widows of Preachers shall make request to the chairman with their correct address for their copies of the annual;

3rd, That the Chairman furnish the Presiding Elders with lists of all annuals sold the previous year by their Pastors and that Presiding Elders shall secure a list of the number of annuals wanted by each Pastor in his District with their correct postoffice addresses;

4th, That the Pastors will be expected to pay for all annuals not returned by April 1st, and the Chairman shall not receive any after that date;

5th, That no Annuals shall be consigned to any Pastor who is two years or more in arrears.

Dr. J. A. Baylor presented the surrendered credentials of S. N. Hurst, a local elder, who desires to withdraw from the ministry and membership of our Church.

Report No. 1 of the Board of Christian Education was read by Dr. J. N. Hillman and was adopted. See Supplement F. Dr. C. A. Bowen, Editor of our Sunday School Literature spoke with reference to the above report. Bishop Ainsworth called attention to the importance of Christian Education and Training.

Dr. Alfred Franklin Smith, one of our Publishing Agents and Book Editor, was presented to the Conference

and spoke concerning the importance of Christian Literature. Bishop Ainsworth made a statement concerning the importance of preachers reading the Christian Advocate.

Dr. Lavens M. Thomas II, was introduced to the Conference and represented the Candler School of Theology at Emory University.

Q. 9. Who are received by transfer from other Conferences?

W. V. Pierce, an Elder from the Alabama Conference.

D. G. Leidig, an Elder from the Tennessee Conference.

J. A. Bays, an Elder from the Missouri Conference.

H. E. Kelso, an Elder from the Memphis Conference.

Reception for Mrs. W. N. Ainsworth.

The secretary was asked to read the following announcement:

"An informal reception will be given this afternoon, honoring Mrs. W. N. Ainsworth, by the ladies of Bland Street, Trinity, and Grace Churches, at the District Parsonage, from 2:30 to 4:30 o'clock. All ministers' wives, Conference Officers of the Woman's Missionary Society, delegates, local ladies, and those who are visitors to the Conference are invited to attend."

I. P. Martin moved that when the Conference adjourned it be to meet at 2:30 p. m. The motion prevailed.

B. T. Sells was granted a leave of absence to attend a funeral.

The Conference stood and sang the Doxology and P. L. Cobb pronounced the benediction.

Afternoon Session

Hymn 19. "Come Thou Fount of Every Blessing," was sung. W. M. Ellis led in prayer. C. G. Hounshell read report No. 1 of the Board of Missions. C. T. Tally spoke with reference to the report. The report was adopted. Supplement G.

R. L. Wright made the report for the Hospital Board which was adopted. Supplement H.

The Holston Orphanage report was made by Miss Dora Young. The report was adopted. Supplement I.

T. J. Eskridge made report No. 2 for the Commission on Budget. The report was discussed by the Bishop, J. E. Wolfe and I. P. Martin. I. P. Martin moved that consideration of the report be postponed. A. V. Rhudy and J. R. Brown spoke to the motion. The report was withdrawn.

Black-Board—An exhibit of the statistical records of the Big Stone Gap, Chattanooga, Knoxville, Tazewell, and Bluefield Districts was made on a Black-board. The Presiding Elders answered questions of the Bishop touching important features in the work. The names of all the preachers not already disposed of were called and their character passed.

A. L. Brewster, having been transferred from the North Mississippi Conference in the Class of the Fourth Year (D) to be ordained Elder this year was called to the platform and introduced to the Conference.

M. S. Kincheloe made a report for the Board of Finance which was adopted. See Sup. J.

J. N. Hillman made a report for the Board of Lay Activities. The report was discussed by I. P. Martin, J. T. Booth, O. H. Logan, J. A. Baylor and Bishop Ainsworth. This report was adopted. See Sup. K.

F. Y. Jackson moved that the Memorial service be held tomorrow night in connection with Sesqui-Centennial service. The motion was adopted.

T. J. Eskridge made a report for the Committee in the R. L. Osborne case. The report was as follows and was adopted by the Conference.

"Your Committee, appointed to consider the case of Roy L. Osborne, recommends that since Brother Osborne was located by the Conference

in his absence, and without notice being given him, that his relation be restored."

T. J. Eskridge, Chairman of Committee.

P. P. Martin, Secretary.

Dr. J. W. Perry moved that the name of R. L. Osborne be referred to the Committee on Conference Relations for the Supernumerary relation. This motion prevailed.

Z. F. Mayberry was granted leave of absence for a funeral.

It was announced that Clovis G. Chappell would deliver his closing message tonight.

A motion to adjourn prevailed.

The benediction was pronounced by G. A. Maiden.

Worship Service Friday Night 7:30 p. m.—

Dr. Clovis G. Chappell, Preacher.

Dr. J. N. Hillman opened the service by presenting a love offering to Dr. Chappell.

Hymn No. 415, "Faith Of Our Father," was sung.

Dr. J. M. Carter led in prayer.

Hymn No. 6, "O For a Heart To Sing My Great Redeemer's Praise," was sung.

Dr. Chappell quoted Genesis 13:2, and preached on the subject: "The Direction of Life."

Hymn No. 233, "Take My Life, And Let It Be," was sung.

Rev. P. P. Martin pronounced the benediction.

FOURTH DAY

Morning Session

Saturday, October 6, 1934.

The Conference convened at 9:00 a. m., with Bishop Ainsworth presiding. Dr. J. C. Orr led in singing hymn No. 338, "Do Not I Love Thee, O My Lord." Psalm No.

40 was read responsively. W. M. Morrell led in prayer. Hymn No. 279, "Rock of Ages, Cleft For Me," was sung.

The Committee on the Journal reported, approving the minutes with suggestions.

W. D. Larrowe presented the report of the Bible Board which was adopted. See Sup. M.

The report of the Board of Christian Literature was read by C. M. Fisher and was adopted. See Sup. N.

W. D. Larrowe was granted a leave of absence to conduct a funeral.

The following resolution was adopted: "At the 1930 session of the Holston Annual Conference Rev. Foye G. Gibson, having fulfilled the requirements, was on October 10, 1930 advanced to the class of the third year but was not admitted into full connection. This was due to his absence, he having sailed on September 12, starting on his way to Poland as a missionary. On July 7, 1931, at Klarysew, Poland, on the basis of the action of this conference, Bishop U. V. W. Darlington received him into full connection, this being before the next session of the Holston Conference.

Therefore, Be It Resolved, That we instruct the secretary of the Holston Conference to advance Brother Gibson's name in the chronological roll to its place with the class received into full connection in 1930." (Signed): I. P. Martin, J. F. Benton.

Black-Board—A condensed report of the following districts was placed on the black-board: Abingdon, E. E. Wiley, presiding elder; Morristown, C. T. Tally, presiding elder; Sweetwater, E. D. Worley, presiding elder; Wytheville, J. A. Baylor, presiding elder. Interesting items from the work of these districts were given by the presiding elders and various brethren. For black-board exhibit see Sup. X.

Investigation—Charges having been preferred against W. B. Belchee by C. P. Clayton, the bishop appointed the following investigating committee: C. G. Hounshell, R. E. Greer, and O. H. Logan. This committee brought in a report as follows: "In consideration of an agreement made and signed by C. P. Clayton and W. B. Belchee, Mr. Clayton withdraws the charge against the character of Brother Belchee, and your committee finds no trial necessary." (Signed): C. G. Hounshell, R. E. Greer, O. H. Logan.

C. T. Tally: The Bishop stated that at the conclusion of this session ofthe Conference Dr. C. T. Tally would no longer be connected with this Conference but would be transferred to the Little Rock Conference. Appreciation was expressed for the fine work done by Dr. Tally while a member of our Conference.

Announcement was made that R. C. Camper would take the place of L. E. Hoppe on the Committee on Conference Relations.

Q. 21. The Bishop stated that the names of all the preachers had been called one by one in open Conference and their character passed.

Full Connection—The following persons, having met all the requirements of the Church, were called before the chancel, addressed by Bishop Ainsworth, propounded the disciplinary questions, and were then received, one by one, into full connection: Dean Martin Neece, Harold Jamison Davis, Maurice Cecil Dailey, James Love Patterson, Henry Arthur Phillips, Luther Henry Smith, Paul Gill Stradley, Henry Olin Troy.

Brotherhood Session: The Conference gave to the Brotherhood right-of-way on the floor, J. M. Wysor, President in the chair. The following amendment was offered to the Constitution: Article III of the Constitution of Holston Brotherhood is hereby amended to read: The Membership of this Brotherhood shall consist of beneficiary and non-beneficiary members. The beneficiary members shall include the entire Membership of the Conference and all local preachers employed as supplies, who pay annual dues of fifty cents, and a mortuary claim of two dollars.

Non-beneficiary members are those who pay mortuary claims only.

This amendment was discussed and unanimously adopted.

The collection taken for the family of J. F. Jones amounted to $46.

The Brotherhood adjourned. Bishop Ainsworth

again took the chair. The following resolution was adopted.

Whereas: The Holston Brotherhood has changed its Constitution to include all members of this Conference, and all local preachers employed as supplies,

Therefore Be It Resolved, That we as an Annual Conference accept the provision of the Brotherhood, and do urge every member to enroll, and earnestly invite all our laymen to affiliate as non-beneficiary members.

G. M. Moreland
R. E. Greer
P. P. Tabor.

M. A. Stevenson made report No. 2 for the Board of Missions. The report was adopted. Sup. 0.

Appreciation For Statistical Secretaries: Resolved that we express our appreciation to D. Trigg James and his assistants for their faithful and untiring service as statistical secretaries.

J. F. Benton,
L. E. Hoppe.

This resolution was adopted.

Admitted on Trial: Lorenzo Dow Perkins, represented by C. E. Lundy and having been passed by the proper committees, was admitted on trial into the traveling connection.

H. B. Brown made report for the Board of Church Extension. Report was adopted. Sup. P.

The report of the Treasurer was ordered to be printed in the Annual without being read.

Report No. 2 of the Board of Christian Education was made by Dr. J. N. Hillman. A motion was made to adopt the report. The report was discussed by: J. N. Hillman, J. W. Perry, and F. B. Shelton. The report was adopted. Sup. Q.

R. T. McDowell presented to Bishop Ainsworth for Mrs. Ainsworth a booklet written by himself.

Report of Committee on Conference Relations was made by G. M. Moreland, and is as follows:

We recommend for the Superannuate Relation: J. I. Cash, W. I. Fogleman, J. C. Maness, T. R. Handy, M. J. Wysor, W. H. Troy, W.

M. Patty, R. S. Umberger, N. M. Watson, B. W. Lee, G. A. Maiden, R. M. Walker, L. M. Cartright, H. E. Bradshaw, G. O. Gannoway, J. W. Repass, H. S. Johnston, A. M. Qualls, D. W. Carter, H. S. Hamilton, J. M. Walker, E. H. Cole, I. N. Munsey, T. D. Strader, J. W. Browning, J. E. Spring, A. B. Hunter, J. M. Crowe, S. V. Morell, S. A. McCanless, S. B. Vaught, J. A. H. Shuler, J. H. Watkins, W. L. Dykes, J. W. Stewart.

Your Committee is of the opinion that the facts do not warrant the recommendation of A. N. Dailey and R. L. Parks.

For the Committee by G. M. Moreland.

Your Committee recommends C. A. Beard, J. W. Helvey, J. B. Fraizer, and R. L. Osborne for supernumerary relation.

Ques. 11. Who are located this year? No one.

Ques. 12. Who have withdrawn or been expelled?
Withdrawn: No one.
Expelled: No one.

Ques. 13. Who are transferred to other Conferences?
A. E. Middlebrooks, an Elder, to the Alabama Conference.

E. A. Phillips, an Elder, to the Tennessee Conference.

S. W. Hayne, an Elder, to the Memphis Conference.

C. T. Tally, an Elder, to the Little Rock Conference.

Joe Brown Love, in the Class of the Second Year, to the Louisiana Conference.

Ques: 44. Where shall the next session of the Conference be held?

In the City of Chattanooga in the Church to be named later.

Ques. 43. Who is elected Conference Lay Leader?
Dr. J. N. Hillman, Emory, Va.

Motion made to adjourn to meet at 2:30 p. m. Motion adopted.

Time extended for making all announcements.

ANNOUNCEMENTS:—Dr. I. P. Martin moved that on Sunday we have a morning service and an evening service and that the evening service be followed by the reading of the appointments.

R. T. McDowell moved, as a substitute, that we have a service Sunday afternoon at two o'clock followed by the reading of the appointments.

A standing vote was called for.

There were 81 who voted for the substitute motion and there were 93 who voted for the original motion. The original motion prevailed.

Tomorrow, Sunday, Bishop Ainsworth will preach at eleven o'clock and ordain Deacons.

Tomorrow night at seven o'clock there will be a service of worship followed by the ordination of Elders.

A motion to re-consider the time set for the Memorial service was adopted. A motion to fix the time of the Memorial service for 3 P. M. Sunday prevailed.

The Committee on Public Worship made announcements: Sup. S.

Benediction by F. B. Shelton.

Afternoon Session

Rev. F. B. Shelton presiding.

Hymn No. 492, "O for a closer walk with God," was sung, Dr. J. C. Orr leading the singing.

Dr. W. R. Hendrix led in prayer.

Hymn No. 490, "Saviour, more than life to me," was sung.

The report of the Committee on District Conference Records was read and adopted. Sup. T.

The Committee on the Spiritual State of the Church made report. The report was discussed by R. T. McDowell. L. E. Hoppe moved that copies of the report

be furnished to the local press and the Christian Advocate. This motion prevailed and the report was adopted. Sup. U.

The Committee on Publishing the Annual, J. W. Lantz, J. A. Baylor and French Wampler, was re-appointed.

STATISTICS: The minute questions were answered by Trigg James, Statistical Secretary in Chief. See Minute Questions.

LOYALTY SUNDAY: R. E. Early offered the following resolution:

Be It Resolved: That we as a Conference assembled, take notice, commend and rejoice that Sunday October 7 has been proclaimed throughout our Nation as Loyalty Sunday, calling our people to turn to God for guidance and spiritual recovery.

R. E. Early
J. M. Carter.

Hymn No. 461, "How firm a foundation," was sung.

C. A. Beard made report for Joint Committee on Ministerial Training. The report was adopted. See Sup. V.

RESOLUTION FROM THE BOARD OF EDUCATION.

"Whereas, Mr. L. M. Thomas, one of the able and unselfish laymen of this Conference, has given unstintedly and gratuitously of his time and his valuable legal talent in conserving the interests of this Conference in connection with frozen assets of this Conference in the hands of the institution which formerly served as our general Treasurer.

Therefore, be it resolved, that this Conference extend brother Thomas its expression of sincere and grateful thanks for his loyal interests and his exceedingly valuable service."

J. N. Hillman
O. C. Wright.

The following COMMISSION ON METHODIST EDUCATION WORK was appointed: L. M. Thomas II, H. D. Hart, O. C. Wright, C. C. Sherrod, W. T. Robinson, H. C. Graybeal.

SHARING PLAN.

"We hear, with pleasure of the progress made in several Districts of the Conference of the Sharing Fund. And we urge the Presiding Elders and Pastors of all the Districts to put this plan in operation this year."

G. K. Patty,
R. E. Greer.

The resolution was discussed by: B. H. Hampton, C. F. Watkins, R. C. Camper, G. K. Patty, R. E. Greer, J. E. Wolfe, R. T. McDowell. The resolution was adopted.

Pension Committee: R. E. Early offered a motion to provide a Committee on Pensions for retired ministered. Motion seceonded by L. E. Hoppe. The motion prevailed and the following Committee was appointed: R. E. Greer, J. W. Perry, M. A. Stevenson.

The Conference Commission on Budget made a report in reference to the selection and designation of the Conference Treasurer for the ensuing year. It was discussed by C. G. Hounshell, J. F. Benton, T. J. Eskridge, E. A. Shugart, R. N. Havens. The report was adopted. Sup. W.

C. S. Carter, President of the Dominion National Bank of Bristol, Virginia, now designated as the General Treasurer of the Conference, was introduced.

The following telegram was read from C. S. Kincaid:

"Replying to your telegram deeply regret inability to accept place on Committee in question."

A motion to adjourn to meet tonight at seven thirty, prevailed.

Announcements—Doxology. Benediction pronounced by J. C. Orr.

Evening Session

Sesqui-Centennial I. P. Martin presiding. Hymn No. 309, "Amazing Grace," was sung. Dr. J. C. Orr led in prayer. Hymn No. 461, "How firm a foundation," was sung. Dr. Martin made a statement concerning the purpose of the service. The Conference was addressed by Bishop William N. Ainsworth. Announcements. Dr. I. P. Martin then addressed the Conference. F. B. Shelton expressed appreciation for the program of the evening, and requested that sketches of local Church History be sent to Dr. I. P. Martin, Conference Historian. Doxology. Benediction by Dr. I. P. Martin.

FIFTH DAY

Morning Session

Sunday, October 7, 1934.

At 9 a. m. a Conference Love Feast was held, J. C. Orr, presiding, assisted by G. A. Maiden, L. M. Cartright.

At 11:00 o'clock the regular service was held, Bishop William N. Ainsworth in charge. W. S. Hendricks read Psalm III. The New Testament lesson from the 6th Chapter of John was read by the Bishop.

Announcements: Were made by C. E. Lundy and J. F. Barnett.

A collection for Superannuated preachers was taken amounting to $148.63.

The Bishop preached from the text: John 6-69. The subject of the sermon was: "The Divinity of Christ."

Ordination of Deacons: Bishop Ainsworth presented the following Certificate of ordinations:

"I, William Newman Ainsworth, one of the Bishops of the Methodist Episcopal Church, South, hereby certify that on Sunday, October 7, 1934, in the Trinity Church of Bluefield, West Virginia, I ordained deacons as follows:

Traveling Preachers—Dean Martin Neece, Henry Olin Troy, Harold Jamison Davis, Maurice Cecil Dailey, James Love Patterson, Henry Arthur Phillips, Luther Henry Smith, Paul Gill Stradley.

Local Preachers—Paris Ballard Sarver, George W. Collins, Roy Blocker.

In the same Church in the evening, assisted by Revs. J. M. Carter, W. S. Neighbors, and C. K. Wingo.

I ordained elders as follows:

Traveling Preachers—Albert Lee Brewster, Carl Looney, Edward Lee Crump, Austin Alvin Angle, John Emerson Foster, Wilbur Nicholas Parker, William Mervin Seymour.

Given under my hand and seal, this October 7, 1934, at Bluefield, West Virginia.

William N. Ainsworth,
Bishop in the Methodist Episcopal Church, South.

MEMORIAL SESSION

Sunday, October 7, 3:00 P. M.

The Conference met in Memorial Session, Sunday afternoon at 3:00 o'clock, Bishop W. N. Ainsworth, presiding.

Hymn No. 2, "Come Thou Almight King," was sung.

Dr. W. S. Neighbors led in prayer.

A quartet of mixed voices sang, "The Far Away Home of the Soul."

Bishop Ainsworth stated the purpose of the meeting to be a memorial service for ministers and wives of ministers who have died during the year.

M. A. Stevenson called a meeting of the Board of Missions immediately upon the close of the memorial session.

"In The Sweet By and By," was sung.

Rev. Frank Y. Jackson read from the seventh chapter of Revelation.

Rev. J. C. Orr read sketches of memoirs of the following preacher's wives: Mrs. Lester H. Colloms, Mrs. Annie B. Atkins, Mrs. Luther Anderson Straley, Mrs. Lucile Seabolt Hutsell, Mrs. Nannie E. Summers McDowell, Mrs. Cornelia Stanley Keith Carter. The name of Mrs. John B. Frazier was called and her memoir will be printed in the Annual.

Brother Orr also read sketches of memoirs of the following preachers: John Eakin Naff, William Robert Snider, John Franklin Jones, Daniel S. Hearon, Thomas Stone Hamilton, Samuel Dismukes Long, James A. Burrow. The memoir of Richard A. Kelly was not read but appears in the Annual.

Dr. W. S. Neighbors preached the memorial sermon.

The Conference sang two stanzas of hymn No. 461, "How Firm a Foundation."

F. Y. Jackson made brief and appropriate remarks.

The Conference stood in silence with bowed heads for a moment.

Dr. W. S. Neighbors pronounced the benediction.

FIFTH DAY

Sunday Evening 7:00 P. M.

October 7, 1934.

The Conference convened at 7:00 o'clock with Bishop Ainsworth in the Chair. Hymn No. 545, "Jesus calls us o'er the tumult," was sung. Dr. C. T. Tally led in prayer. Hymn No. 19, "Come Thou Fount of every blessing," was sung. Rev. C. K. Patty read the Scripture lesson: Psalm 51. Hymn No. 210, "It may not be on the mountain high," was sung. Rev. R. N. Havens preached on the subject: "The Need of a Revival of Religion." The Bishop ordained Elders.

M. A. Stevenson made a supplementary report to Report No. 2 of the Board of Missions. Adopted. Sup. O.

The following resolution was adopted:

Resolve: That we express our appreciation to the Hamilton National Bank of Knoxville, Tennessee, which has served the past year as General Treasurer of the Holston Annual Conference, for the efficient manner they transacted our business, and the unfailing courtesy extended our Boards, Commissions, and members of the Conference by their representative, Mr. H. L. Austin.

The severance of their relation to us as General Treasurer is not to be considered as in any wise due to the manner in which they have discharged the duties of General Treasurer of the Conference, which has been entirely satisfactory in every particular.

R. N. Havens
T. J. Eskridge
M. A. Stevenson.

Jesse F. Benton was recognized by the Bishop on a point of personal privilege. He then read a statement of his reasons for requesting his location. At the conclusion of the statement Dr. I. P. Martin asked the Conference not to grant Brother Benton's request. Dr. I. P. Martin offered a motion to grant brother Benton a Year's Sabbatical leave. The request for location was withdrawn. C. K. Wingo moved that a Committee be appointed to provide financial assistance for brother Benton. The motion prevailed and the Committee was appointed as follows: C. K. Wingo, E.

A. Shugart, R. L. Wright, E. A. Shugart moved that One Hundred Dollars be appropriated from the Holston Annual Fund for J. F. Benton for service as Secretary and editing the minutes prior to publication.

Resolution of Thanks: Resolved that we, the members of this Conference, do hereby tender our heartfelt thanks and appreciation for the splendid entertainment by the people of this city, its Churches, and pastors. We are especially gratified at the courtesies extended by the local press and Churches of the various denominations.

Adopted by a standing vote.

J. M. Wysor
J. A. Baylor.

Report of the Committee on Journals We have examined the minutes of Saturday's and Sunday's sessions, and, with minor corrections which have been filed with the Secretaries, they are approved.

O. C. Wright
J. E. Anderson.

The Committee on Minutes was given the authority to read and approve minutes after the close of the session.

It was ordered by the Conference that adjournment be taken after the reading of the appointments.

Bishop Ainsworth, after appropriate remarks, read the Appointments.

The Conference sang the long meter Doxology and the Bishop pronounced the Benediction.

William N. Ainsworth
President.

Jesse F. Benton
Secretary.

Minute Questions

1—PROBATIONERS

1. Who are admitted on trial?

B. F. DeBusk, Herschel Brown Abshire, O. V. Elkins, Noah Webster Looney, Clinton A. Brabston, Arch Neil Williams, Lorenzo Dow Perkins.

2. Who else is in the class of the first year?

French Emmett Taylor, Austin Garland McCoig, Joseph Alexander Hardin.

3. Who remain on trial?

Emmett Sidney Johnson, James Woolford Stone, Ray Frederick Harris.

4. Who else is in the class of the second year?

Emmett Sidney Johnson, James Woolford Stone, Ray Frederick Harris, Joseph Ragsdale Still, William Paul Worley, Marquis Jackson Triplett.

5. Who are discontinued?

Mason Earle Stewart, in the class of the first year.

II.—CONFERENCE MEMBERSHIP

6. Who are admitted into full connection?

Dean Martin Neece, Harold Jamison Davis, Maurice Cecil Dailey, James Love Patterson, Henry Arthur Phillips, Luther Henry Smith, Paul Gill Stradley, Henry Olin Troy.

7. Who else is in the class of the first year?

William Lee Vernon.

8. Who are readmitted?

No one.

9. Who are received by transfer from other Conferences?

W. V. Pierce, an Elder from the Alabama Conference; D. G. Leidig, an Elder from the Tennessee Conference; J. A. Bays, an Elder from the Missouri Conference; H. E. Kelso, an Elder from the Memphis Conference.

10. Who are received from other churches as traveling preachers?

No one.

Expelled—No one.

1. Who are located this year?

No one.

12. Who have withdrawn or been expelled?

Withdrawn—No one.

13. Who are transferred to other Conferences?

Joe Brown Love to the Louisiana Conference; A. E. Middlebrooks, an Elder to the Alabama Conference; A. E. Phillips an Elder to the Tennessee Conference; S. W. Hayne an Elder to the Memphis Conference; C. T. Tally an Elder to the Little Rock Conference.

14. What preachers have died during the year?

James A. Burrow, Thomas Stone Hamilton, David S. Hearon, John F. Jones, Richard A. Kelly, Samuel D. Long, John Eakin Naff, William R. Snider.

III.—ORDERS

15. Who are the deacons of one year?

Joseph Price Byrd, Charles Hancher Browning, Lester Hubert Colloms, Thomas Leonard Williams, Robert Henley Duncan, Edgar Dow Smith, Joseph Pryor McCluskey, Austin Alvin Angle, Roy Isaac Reece, William Lee Vernon.

16. Who else is in the class of the fourth year?

No one.

17. What traveling preachers and what local preachers have been elected deacons?

Traveling Preachers—Dean Martin Neece, Harold Jamison Davis, Maurice Cecil Dailey, James Love Patterson, Henry Arthur Phillips, Luther Henry Smith, Paul Gill Stradley, Henry Olin Troy.

Local Preachers—Paris Ballard Sarver, George W. Collins, Roy Blocker.

18. What traveling preachers and what local preachers have been ordained deacons?

Traveling Preachers—Dean Martin Neece, Henry Olin Troy, Harold Jamison Davis, Maurice Cecil Dailey, James Love Patterson, Henry Arthur Phillips, Luther Henry Smith, Paul Gill Stradley.

Local Preachers—Paris Ballard Sarver, George W. Collins, Roy Blocker.

19. What traveling preachers and what local preachers have been elected elders?

Traveling Preachers—Albert Lee Brewster, Edward Lee Crump, Carl Looney, Austin Alvin Angle, John Emerson Foster, Wilbur Nicholas Parkers, William Mervin Seymour.

Local Preachers—No one.

20. What traveling preachers and what local preachers have been ordained elders?

Traveling Preachers—Albert Lee Brewster, Edward Lee Crump, Carl Looney, Austin Alvin Angle, John Emerson Foster, Wilbur Nicholas Parkers, William Mervin Seymour.

Local Preachers—No one.

IV.—CONFERENCE RELATIONS

21. Are all the preachers blameless in their life and official administration?

Their names were called in open Conference, one by one, and their character passed.

22. Who are supernumerary?

C. A. Beard, J. W. Helvey, J. B. Frazier, and R. L. Osborne.

23. Who are superannuated?

J. I. Cash, W. I. Fogleman, J. C. Maness, T. R. Handy, M. J. Wysor, W. H. Troy, W. M. Patty, R. S. Umbarger, N. M. Watson, B. W. Lee, G. A. Maiden, R. M. Walker, L. M. Cartright, H. E. Bradshaw, G. O. Gannoway, J. W. Repass, H. S. Johnston, A. M. Qualls, D. W. Carter, H. S. Hamilton, J. M. Walker, E. H. Cole, I. N. Munsey, T. D. Strader, J. W. Browning, J. E. Spring, A. B. Hunter, J. M. Crowe, S. V. Morell, S. A. McCanless, S. B. Vaught, J. A. H. Shuler, J. H. Watkins, W. L. Dykes and J. W. Stewart.

V.—STATISTICS

24. What is the number of districts, of pastoral charges, and of societies* in this Conference?

District, 9; pastoral charges, 249; societies, 820.

25. What is the number of members, how many have been received this year on profession of faith, how many have been licensed to preach, and what is the number of local preachers?

Members,† 111,838; received on profession of faith, 5,756; licensed, 32; local preachers, 201.

26. How many adults and how many infants have been baptized during the year?

Adults, 3,885; infants, 700.

27. What is the number of Epworth Leagues and of Epworth League members?

Epworth Leagues, 550; Epworth League members, 17,049.

28. What is the number of Sunday schools, of Sunday school officers and teachers, and of Sunday school scholars enrolled during the year?

Sunday schools, 808; officers and teachers, 8,268; scholars enrolled, 107,978.

29. What is the number of Woman's Missionary Societies, and what is the number of members of the same?

Societies, 268; members, 10,532.

---

*The term "society" is equivalent to organized congregation.

†The total given for members is to include local preachers.

30. What is the number of Wesley Brotherhoods, and of Wesley Brotherhood members?

Brotherhoods, 11; members, 331.

31. What is the number of members enrolled in the Fellowship of Stewardship?

Members enrolled, 748.

32. What are the educational statistics?

Institutions, 2 functioning; 3 closed; teachers, 31; students, 541; value of property, $1,165,713; endowment, $275,406; indebtedness, $428,625.

33. What are the orphanage statistics?

Orphanages, 1; officers and teachers, 9; children in orphanage 169; money expended, $31,177.32; value of property, $320,774.36; indebtedness, $6,400.

34. What are the hospital statistics?

Hospitals—None.

VI.—FINANCES

35. What has been contributed for the following causes?

American Bible Society, $878.36; Church Extension, $3,074.30; Christian Education, $6,148.59; Federal Council, $175.66; General Conference expense, $790.53; Hospitals, $878.36; Lay Activities, $1,054; Missions, $12,297.21; Negro Work, $1,405.47; Temperance and Social Service, $439.17; Theological Schools, $1,405.47; Assemblies, none; by the Woman's Missionary Society, $95,376; from the Golden Cross Enrollment, $124.00.

36. What has been contributed for the support of the ministry?

Bishops, $3,513.48; presiding elders, $34,952; preachers in charge, $291,481; Conference claimants, $9,125.49; Superannuate Endowment Fund, $3,074.30.

37. What is the grand total contributed for all purposes from all sources in this Conference this year?

$928,135.

VII.—CHURCH PROPERTY

38. What is the number of houses of worship, their value, and the amount of indebtedness thereon?

Houses of worship, 739; value, $7,176,340; indebtedness, $1,183,-340.

39. What is the number of parsonages, their value, and the amount of indebtedness thereon?

District parsonages, 10; value, $126,500; indebtedness, $21,600; Parsonages belinging to pastoral charges, 201; value, $971,117; indebtedness, $79,677.

40. What amount of insurance is carried on Church property, and what amount has been paid out in premiums?

Insurance carried, $2,768,050; premiums paid, $15,604.

41. How many churches and parsonages have been damaged or destroyed during the year, what is the amount of damage, and what has been collected thereon?

Churches damaged, 3; parsonages damaged, none; amount of damage, $2,335; collected, $35.00.

42. What is the number of superannuate homes, and what is their value?

Homes, 1; value, $6,000.

VIII.—MISCELLANEOUS

43. Who is elected Conference Lay Leader?

Dr. J. N. Hillman, Emory, Virginia.

44. Where shall the next session of the Conference be held?

In the City of Chattanooga, in the Church to be named later.

45. Where are the preachers stationed this year?

APPOINTMENTS

NOTE.—The parentheses classify the undergraduates. Figures at end of line indicate number of years on the particular charge.

ABINGDON DISTRICT—		H. E. Kelso, P. E.		1
1	Abingdon	J. E. Gilbreath		3
2	Abingdon Ct.	F. B. Wyatt		4
3	Benham	P. G. Stradley	(Class 3)	2
4	Blountville	C. H. Wright		7
5	Bluff City	T. N. Orr		3
		R. L. Osborne, Supernumerary		
6	Bristol—Anderson St.	C. W. Kelly		2
7	Reynolds Mem.	Sullins Dosser		2
8	Hunt Memorial	G. W. Henley, supply		
9	South Bristol	S. S. Browning, supply		
10	State Street	R. N. Havens		4
11	Virginia Ave.	Edmund Chambers		1
12	West Bristol	J. C. Logan		2
13	Bristol Ct.	L. W. Rhudy		2
14	Broadford	D. A. Warner		2
15	Chilhowie	T. J. Eskridge		4
16	Damascus	W. D. Farmer		1
17	Elizabethton	S. H. Austin		1
18	Emory & Glade Springs	M. S. Kincheloe		3
		J. W. Helvey, Supernumerary		
19	Keywood	W. M. Ellis		1

20	Marion	W. S. Hendricks		1
21	Marion Ct.	L. M. Burris		5
22	Meadowview	B. F. DeBusk	(class 1)	1
23	Mountain City	E. Z. Blankenbeckler, Supply		
24	Saltville	F. Y. Jackson		2

Executive Sec'y Board of Education ..... F. B. Shelton
Director Young People's Work ..... E. L. Crump
Dist. Director Sup. Endowment ..... R. T. McDowell
District Evengelist ..... W. B. Belchee
On Sabbatical Leave ..... J. F. Benton

BIG STONE GAP DISTRICT		W. P. Eastwood, P. E.		3
1	Arno & Derby	T. M. Bellamy		1
2	Appalachia	E. L. McConnell		1
3	Benedict & Imperial	To Be Supplied		
4	Big Stone Gap	J. F. Barnett		1
5	Bonny Blue	P. A. Eades		1
6	Clinchport Ct.	W. H. Simpkins		2
7	Coeburn	W. B. Peck		2
8	Cumberland Gap	B. H. Hampton		3
9	Dunbar & Blackwood	A. N. Williams	(class 1)	1
10	Dungannon	W. R. Carbaugh		1
11	East Stone Gap	D. B. Wright		1
12	Ewing Ct.	S. V. Gibson		1
13	Exeter & Imbiden	F. B. Jackson		2
14	Gate City	W. V. Pierce		1
15	Gate City Ct.	J. E. Graham, Supply		
16	Inman	H. O. Troy	(class 3)	1
17	Jonesville Ct.	S. O. Frye		1
18	Kingsport—Broad St.	J. A. Bays		1
19	Highland Park	Curtis Wagner, Supply		
20	Maple Street	W. M. Seymour		5
21	West View Park	T. L. Williams		2
22	Kingsport Ct.	F. M. Buhrman		2
23	Norton	A. M. Stone		3
24	Pennington Gap	C. F. Watkins		6
25	Powell's Valley Ct.	J. C. Clarke		3
26	Roda & Osaka	S. L. Jones		2
27	Stickleyville Ct.	D. T. Miles		1
28	Stonega & Andover	I. E. Cregger		1
29	Tom's Creek	R. H. Duncan		2
30	Wise	J. L. Mullens		1

BLUEFIELD DISTRICT		C. E. Lundy, P. E.		2
1	Amonate	G. W. Fox		1
2	Athens	G. B. McCrary		1
3	Bartley-English	W. L. Vernon	(class 3)	6
4	Berwind	J. M. Wysor		2

5	Bluefield—Bland St.	M. A. Stevenson		2
6	Grace Church	E. H. Cassidy		2
7	Trinity	E. E. Wiley		1
8	Bluefield Mission	E. H. Cole, Supply		
9	Bramwell	H. G. Holdway		1
10	Coalwood	H. S. Hutsell		5
11	Crumpler	W. S. Barbery		1
12	Davy-Capels	S. W. Bourne		1
13	East River	W. L. Tate		1
14	Eckman-Keystone	G. T. Jordon		2
15	Gary	G. M. Moreland		2
16	Glenwood	C. A. Hillman		1
17	Iaeger	R. H. Ballard		1
18	Iaeger Ct.	L. D. Perkins	(class 1)	1
19	Jenkinjones	P. P. Tabor		1
20	Kimball	L. D. Yost		1
21	Lamar	W. E. Bailey		1
22	Lerona	Z. F. Mayberry		3
23	Matoaka	R. O. Eller		5
24	Maybeury	W. L. Suggs		1
25	McDowell	J. A. Ellison		2
26	Montcalm	I. R. Belcher		5
27	Northfork	J. E. Davis		1
28	Princeton-First Church	P. P. Martin		1
29	Princeton-Kee Street	J. P. Byrd		2
30	Roderfield	L. H. Smith	(class 3)	1
31	Rock-Spanishburg	H. L. Dean		1
32	Springton	Z. D. Holbrook		1
33	War	L. H. Colloms		1
34	Welch	L. W. Pierce		3
35	Wilcoe-Thorpe	J. R. King		2

Conference Miss. Secretary—M. A. Stevenson
Missionary to Africa—Henry T. Wheeler (class 4, E)
Professor Concord College—A. B. Moore

CHATTANOOGA DISTRICT		J. W. Perry, P. E.		2
1	Aetna	J. L. Peck, Supply		
2	Chattanooga—Avondale	R. C. Camper		7
3	Brainerd	R. E. Earley		2
4	Broad St.	M. J. Triplett	(class 2)	3
5	Centenary	C. K. Wingo		3
6	Eastdale	W. Hudson, Supply		
7	East Lake	Z. B. Randall		2
8	Flintstone	J. R. Still	(class 2)	1
9	Forest Ave.	C. T. Gray		4
10	Highland Park	French Wampler		3
11	King Memorial	C. G. Hounshell		2
12	Ridgedale	L. E. Hoppe		3
13	Rossville	M. P. Carico		1

14		St. Elmo	W. H. Harrison	3
15		Trinity	C. G. Eastwood	4
16		White Oak	F. W. Johnson, Supply	
17		Wisdom Mem'l.	R. H. Bethea, Supply	
18	Dayton		C. L. Cox	5
19	Dunlap		H. B. Brown	1
20	Hixson		J. L. Patterson (class 3)	2
21	Jasper		J. A. Henderson	1
22	Lookout Mountain		L. D. Gadd, Supply	
23	Oltewah		J. E. Foster	4
24	Pikeville		C. R. Jones	1
25	Rising Fawn & Trenton		T. J. Houts	3
26	So. Pittsburg		W. S. Neighbors	3
27	Tyner & Graysville		O. V. Elkins (class 1)	1
28	Wauhatchie		J. E. Merrill, Supply	
29	Whitwell		A. L. Brewster	2

Professor Candler School of Theology—L. M. Thomas, II

Student Sec'y. in Emory U.—Emmett S. Johnson (cl. 2)

KNOXVILLE DISTRICT			I. P. Martin, P. E.	4
1	Andersonville		Carl Looney	1
2	Asbury		Roy I. Reece (class 4)	3
3	Careyville & Fincastle		W. H. Briggs	2
4	Clinton		J. C. Patty	1
5	Coal Creek & Bryceville		O. C. Clark	1
6	Corryton		W. A. McCormack	4
7	Knoxville—Brookside		W. T. Roby, Supply	
8		Central	J. W. Henley	3
			Foye G. Gibson, Ass't., (class 4)	1
9		Church St.	W. R. Hendrix	4
10		Clyde St.	To Be Supplied	
11		East Hill Ave.	D. M. Neece (class 3)	3
12		Emerald Ave.	J. E. Anderson	3
13		Epworth	T. P. Sims	4
14		Fountain City	J. E. Wolfe	4
			J. B. Frazier, Supernumerary	
15		Holston	A. E. Householder, Supply	
16		Lincoln Park	D. T. James	2
17		Macedonia	S. L. Browning	3
18		Magnolia Ave.	C. H. Williams	1
19		Marble Hill-Zion	T. L. Amburn, Supply	
20		Middlebrook Pike	W. M. Beets, Supply	
21		Perry Chapel	E. R. Allison, Supply	
22		Roseberry	C. L. Carr, Supply	
23		University Ave.	W. H. Lemming, Supply	
24		Virginia Ave.	Y. W. Brooks	5
25		Washington Pike	J. M. Carter	1
26		West Lonsdale	O. E. Householder, Supply	
27		West View	M. O. Summers, Supply	

28	LaFollette	J. E. Lowry	4
29	Powell Station	W. M. Dean	3
30	Sevierville	K. W. Cox	1
31	Stony Point	William Marsh, Supply	

MORRISTOWN DISTRICT		E. A. Shugart, P. E.	1
1	Bridger's Chapel	C. E. Painter	1
2	Bull's Gap	C. E. Wilson	2
3	Clinch Valley	L. J. Mink, Supply	
4	Erwin	W. K. Cregger	2
5	Fall Branch	J. N. Smith	1
6	Greeneville	J. R. Brown	2
7	Hawkins Ct.	H. J. Davis	2
8	Independence Mission	N. M. Moneyhun, Supply	
9	Jefferson City	E. R. Lewis	2
10	Johnson City—E. Park & Miss.	L. A. Harmon	1
11	Munsey Memorial	W. F. Blackard	3
12	Johnson City Ct.	W. H. Dail	1
13	Jonesboro	E. H. Yankee	1
14	Limestone	P. H. Horner	2
15	Morristown	B. T. Sells	3
16	Morristown Ct.	W. D. Larrowe	2
17	Mosheim	J. T. Booth	4
18	Newport	J. C. Orr	2
19	Nolachuckey	R. F. Harris	1
20	Parrottsville	C. W. Williams, Supply	
21	Rogersville	J. W. Hammer	1
22	Surgoinsville	W. T. Evans	1
23	Tate & Rutledge	A. S. Clear	1
24	Tazewell	C. W. Taylor	1
25	White Pine	W. E. Browning	3

SWEETWATER DISTRICT		E. D. Worley, P. E.	3
1	Athens	J. T. Browning	1
		C. A. Beard, Supernumerary	
2	Athens Ct.	W. R. Walker, Supply	
3	Benton	W. N. Parker	1
4	Charleston	W. H. Walker	3
5	Cleveland	R. E. Greer	3
6	Concord	F. F. Essary	3
7	Decatur	G. E. Erwin	4
8	Ducktown	R. C. Davis	1
9	Etowah	H. D. Hart	2
10	Evensville	D. L. C. Wright, Supply	
11	Harriman	R. L. Evans	2
12	Harriman Ct.	F. E. Taylor (class 1)	2
13	Hiwassee College	H. B. Abshire	1
14	Hiwassee Ct.	G. L. Daugherty, Supply	

15	Lenoir City	R. E. Regan		2
16	Loudon	M. C. Weikel		2
17	Loudon Ct.	T. R. Witt, Supply		
18	Louisville	W. P. Worley	(class 2)	1
19	Madisonville	B. H. Greene		5
20	Maryville	G. K. Patty		2
21	Riceville	W. I. Farmer, Supply		--
22	Rockwood	J. B. Ely		2
23	So. Cleveland	C. N. Kennedy		1
24	Spring City	J. W. Stone		1
25	Sweetwater	C. M. Fisher		2
	Student at Emory Univ.	J. A. Hardin		

TAZEWELL DISTRICT		W. M. Bunts, P. E.		2
1	Belfast	C. A. Pangle		1
2	Boissevain & Cooper	E. T. Gilmer		1
3	Buchanan	N. W. Looney	(class 1)	1
4	Cedar Bluff	H. E. Lovelace		1
5	Castlewood & Dante	P. C. Foote		1
6	Clintwood & McClure	H. R. Wilson		1
7	Dickensonville	V. M. Ross, Supply		
8	Eggleston	J. H. Lotspeich		2
9	Elk Garden	J. K. Dean		2
10	Graham Ct.	E. W. Dean		2
11	Graham Station	S. C. Beard		1
12	Grundy	H. M. Russell		2
13	Honaker	D. G. Leidig		1
14	Lebanon	E. N. Woodward		5
15	Narrows	S. H. Auvil		1
16	North Tazewell	H. A. Phillips	(class 3)	2
17	Pearisburg	J. A. Early		6
18	Pocahontas	O. H. Logan		2
19	Richlands	E. M. Ritchie		1
20	Rocky Gap	R. W. Watts		3
21	St. Paul & Mission	Leroy Hankins		1
		T. N. Shook, Ass't. Supply		
22	Staffordsville	M. Quessenberry		1
23	Tazewell	C. W. Dean		5
24	Tazewell Ct.	D. F. Wyrick		3
25	West Graham	C. T. Miller		4
	Student Emory University	Neil McKinnon		

WYTHEVILLE DISTRICT		J. A. Baylor, P. E.		3
1	Auburn	W. S. Lyons		2
2	Bland	S. E. Bratton		4
3	Cedar Springs	J. B. Staley		3
4	Ceres	T. H. Francisco		2
5	Coveton	A. N. Dailey		1

6	Cripple Creek	C. G. McKay		2
7	Dublin	O. C. Wright		1
8	Elk Creek	W. T. Moore		6
9	Fries	S. S. Boyer		5
10	Floyd	R. C. Bailey, Supply		
11	Galax	P. L. Cobb		3
12	Galax Ct.	S. L. Payne		4
13	Grant	W. A. White		4
14	East Radford-Grove Ave.	R. B. Platt, Jr.,		3
15	Hillsville	C. A. Brabston	(class 1)	1
16	Independence	C. H. Browning	(class 4)	2
17	Lead Mines	C. B. Dickenson		3
18	Max Meadows	J. P. McClusky		2
19	Mechanicsburg	A. A. Angle		1
20	New River	E. D. Smith		1
21	Pulaski	W. M. Morrell		2
22	Pulaski Ct.	M. C. Dailey	(class 3)	1
23	Rural Retreat	R. L. Wright		2
24	Rural Retreat Ct.	J. C. Spurlin		1
25	Spring Valley	R. G. Farmer		1
26	Woodlawn	J. W. Morris		4
27	Wytheville	A. V. Rudy		2
28	Wytheville Ct.	L. D. Mayberry		5

District Evangelist.....R. L. Parks
Conf. Dir. Sup. End.....W. M. Morrell
Student Asbury College.....Austin Garland McCoig

BOUNDARY CHANGES

Big Stone Gap District:—

Take Dryden, Green Hill, and Seminary, and add to East Stone Gap. Take Inman from East Stone Gap and form an Inman charge.

Put Derby and Arno together, and put Andover with Stonega.

Take Morrison's Chapel from West View Park, and add it to Highland Park.

Form new charge to be composed of Dunbar, Pardee, Blackwood, and West Norton, to be known as the Dunbar-Black-wood charge.

Take York from Jonesville Circuit and add it to Stickleyville.

Bluefield District—

Form the Davy-Capels charge, with Davy, Capels, Hemphill, and Mohegan. Add Twin Branch from the old Davy Charge to Roderfield. Add Superior to Kimball, and Havaco to Wilcoe-Thorpe charge.

Take Brush Fork and Rock from the Glenwood Circuit, and add to the Spanishburg charge. Change the name from Spanishburg to Rock-Spanishburg charge.

Form a new charge to be known as Lamar.

Establish the Bluefield Mission to be composed of points in Nor and West Bluefield.

Take Amonate from War, and form Amonate charge, to consist of Amonate, Canebrake and Hartwell.

Chattanooga District—

Merge the Lookout Circuit and the Lookout Station into one charge to be called Lookout Mountain Circuit.

Knoxville District—

Discontinue Strawberry Plains and Holston. Take Holston and make a charge named Holston. Take Strawberry Plains and Trentville and attach them to Asbury. Discontinue Henry's Cross Roads. Take Riverdale and attach to Asbury. Take Henry's Cross Roads, Bethel and Ridgeway and attach to the Sevierville Circuit. Take Middlebrook Pike from University Avenue and make a charge named Middlebrook Pike.

Morristown District—

Take Marvin's Chapel from Johnson City circuit and place it with Jonesboro.

Take Anderson Chapel from the Nolachuckey charge and place it with Johnson City circuit.

Take Harmon Valley from Bull's Gap charge and place it with Mosheim.

Place Unicoi with Jonesboro.

Place Sulphur on Parrottsville charge.

Sweetwater District—

Separate Hiwassee College Church (Keys Chapel) from the Hiwassee College Circuit, and set it up as Hiwassee College Station.

Hiwassee Circuit will be composed of the following Churches (from the old Hiwassee College Circuit) Chestuee, Eleazar, Ebenezer, Wesleys, Bethel, Prospect, Epworth.

The Louisville Circuit will be composed of the following four Churches: Louisville, Tuckaleechee, Williamson (from the old Hiwassee College Circuit) and Booth's Chapel (from the Lenoir City Charge).

Restore the Ten Mile Church (from the Loudon Circuit) to the Decatur Circuit (from which it was taken last year) leaving the Loudon Circuit composed of the following Churches: Poplar Springs, Bowman's Chapel, New Hope, Forkner's, Walnut Grove, and Mt. Zion.

Reports

A No. 2

Report of Cash Audit of Conference Treasurer for the period from January 1 to October 23, 1933.

Mr. Lavens M. Thomas
Chattanooga, Tennessee
Dear Mr. Thomas:

In accordance with your instructions we are submitting herewith an analysis showing in column form the bookkeeping methods that have been used in keeping the records of the Treasurer for the Holston Conference of the Methodist Episcopal Church, South, as compared with a suggested system that we propose be installed for the new Treasurer. This analysis shows also the auditing procedure which must be followed in both cases and which, we believe, will make obvious the difficulties that would be encountered in making an audit for the past year.

According to our original agreement we were to make an audit of the records for the fiscal year 1932-33 at a price not to exceed $200.00 unless unusual developments necessitated additional work. This price was given under the assumption that the records were so maintained that an audit could be readily made and that the work was to be general in its scope. However, after starting the work we discovered that, due to the method of recording cash receipts and disbursements as explained in the attached analysis, a general audit as originally contemplated would be so filled with qualifications as to render the report of little value and, from our viewpoint, would not constitute a satisfactory audit. We believe the committee will agree with us after having gone over the attached analysis.

In order to perform the large volume of work necessary to make a detailed audit for one fiscal year would probably require the services of two men for not less than 30 days; the cost of the work might aggregate $750.00 or more. This is merely an estimate and is not to be construed as a definite agreement on our part since, due to the peculiar situation, we would not like to take this assignment with any limitation as to time or cost. There is no way of predicting how difficult it might be to get certifications from the various Boards nor the amount of information that may be missing.

Whether or not the expense involved in making such an audit would be warranted by the results to be obtained is a matter for the committee to decide. Any advice on our part regarding this decision might be construed as a deliberate criticism of the Treasurer. In this connection none of our statements is intended to be in the nature of a criticism of the personnel of the bank, although we do not hesitate to say that the bookkeeping system in itself is subject to the most severe criticism; this, however, is apparently not the fault of any individual now connected

with the First National Bank.

To correct this situation we suggest that a new system of accounts be installed immediately for the use of the new Treasurer, this system to follow in a general way the proposed bookkeeping methods outlined in the following analysis. The installation of such a system, which would involve a comparatively small amount of time and expense, would be of immeasurable value to an auditor as well as of material assistance to the Treasurer in keeping his records. Without going into a detailed discussion of the many beneficial results of such a system, it might be well to emphasize the fact that it would provide a complete control over the funds, in the case of each Board, by showing the unappropriated balance available at all times.

Trusting that this satisfactorily explains the situation, we are,

Very truly yours,

Orville E. Johnson and Associates
O. E. Johnson,
Certified Public Accountant.

HOLSTON CONFERENCE TREASURER'S SYSTEM

MEMORANDA OF COLLECTIONS

Bookkeeping Methods	Auditing Procedure
In this system two cash records are kept and in one of these the original entries of cash receipts are scattered over 12 different sections.	To audit these in detail it would be necessary, instead of checking from memoranda to total entries as is the usual custom, to trace the items to 12 different cash records, involving an immense amount of detail work. It might be possible to verify these entries in total; however, our past experience leads us to believe that, due to missing memoranda or for other reasons, the totals would probably not agree which would then necessitate checking the detail.

DEPOSIT SLIPS

Deposit slips in many cases cover more than one day's collections and consists of items appearing on 12 different cash-recepit records.	The difficulty of tracing items from the 12 different records to the deposit slips is obvious. The deposits, however, might also be verified in total, but if the totals did not agree it would then be necessary to revert to a detail check.

GENERAL DISBURSEMENTS

Bookkeeping Methods

Checks have been entered, not as issued, but as cancelled. No record whatever of outstanding checks is available. General disbursements are intermingled with the disbursement of the various Boards on the disbursement record.

Auditing Procedure

It would be exceedingly difficult to vouch the cancelled checks against the scattered items in the disbursement record as it would be necessary to scrutinize the perforated date of cancellation in each case. In any event there would be no way of determining the total of outstanding checks; the book balance would merely agree with the bank balance.

DISBURSEMENTS OF VARIOUS BOARDS

As the checks of each Agency have been presented for payment to the bank they have been paid out of the general bank account and written up on the cash-disbursement record in the order in which cancelled. The cancelled checks have been returned to the various Boards each month.

In order to audit the general bank account it would be imperative to verify the disbursements of the various Boards as recorded on the cash-disbursement record. If the cancelled vouchers have not been destroyed they could be sent in by the Boards and the verification made in this way. Otherwise it would be necessary to submit a list of purported disbursements to each Board for certification. Whether or not outstanding checks could be ascertained for the various Boards depends upon the methods they have used in recording the checks as issued.

PROPOSED SYSTEM OF ACCOUNTS

MEMORANDA OF COLLECTIONS

Under the proposed system the total of all items on each collection memorandum would be posted in a columnar receipt record, only one cash-receipt would then be distributed under the proper columns and the column totals posted to ledger accounts.

Since the memoranda would be in chronological order and filed away in the same order it would be a simple matter to check from the memoranda to the cash receipts record.

Bookkeeping Methods	Auditing Procedure
DEPOSIT SLIPS	
In the proposed system the cash receipts for each day would be aggregated and a deposit made which would correspond with this total. A record of each deposit would be entered in the cash-receipt record. There would be but one record of cash receipts with one column for totals and parallel columns for the distribution.	All cash receipts could readily be traced to the deposit slips and thence into the bank. This would virtually amount to tying the bank deposits up with the collection memoranda.
GENERAL DISBURSEMENTS	
Checks would be entered on a cash-disbursement record in the chronological order in which issued. Parallel columns in this record would provide for the classification of expense items.	Cancelled checks would first be rearranged according to date of issuance and then could be readily checked against the cash--disbursement record; the bank account would be reconciled with the book balance by taking into consideration the outstanding checks.
DISBURSEMENTS OF VARIOUS BOARDS	
Under the proposed system the various Boards, instead of issuing their own checks, would send vouchers or orders for payments to the General Treasurer who would then issue checks to correspond. These checks would be entered in the cash-disbursement record (along with general fund checks) in chronological order. Distribution columns would be provided for each Board so that the totals of disbursements each month could be readily posted to ledger accounts. In this way the unappropriated balance available for each Board could readily be ascertained at any time. Disbursements in excess of funds available could be avoided under this system.	All cancelled checks would be in the hands of the Treasurer and could be readily audited by vouching them against the disbursement record by number. Vouchers issued by the various Boards would be kept in the Treasurer's files and could be used in the verification of the disbursements.

Mr. Lavens M. Thomas
609 James Building
Chattanooga, Tennessee.
Dear Mr. Thomas:

In accordance with the instructions incorporated in your letter of January 2, 1934, we have made a detailed audit of the cash receipts and disbursements of the Conference Treasurer of the Holston Conference for the period from January 1, 1933 to October 23, 1933, as reflected by the records of the Treasurer, the Trust Department of the First National Bank of Chattanooga, Tennessee. We made no investigation of assets and liabilities of the Conference, as our assignment did not contemplate an audit of balance-sheet items.

All recorded cash receipts were traced from the remittance slips into the Treasurer's records and thence into the bank.

In auditing the cash disbursements we were unable to follow the usual procedure of comparing cancelled checks with the items appearing on the books of original entry, since all cancelled checks of the Board Treasurers had been returned to them. However, we communicated with some of the Board Treasurers regarding a number of these disbursements; in all of these cases the disbursements appearing on the Treasurer's records were found to have been properly authorized.

All checks issued by the Conference Treasurer during the period under review were inspected and were found to have been properly signed. All appear to be in payment of obligations of the Conference.

Cash books were footed and all items carefully checked; the cash receipts and disbursements as shown by these cash books are summarized in Exhibit B.

As at October 23, 1933 the balance of available cash was turned over to the new Treasurer, the Hamilton National Bank of Knoxville, Tennessee. The final balances are detailed in the lower part of Exhibit A. A letter to us from the new Treasurer acknowledged receipt of these balances and confirmed their accuracy..

During the course of our audit we recommended that certain changes in the bookkeeping system be made in order to facilitate and simplify the work of auditors at the end of each year. We have been advised by the new Conference Treasurer that most of these suggestions have been adopted, cash receipts now being detailed in a columnar cash book so that they can be traced into the bank without difficulty. A separate bank account is now being maintained for the Conference Treasurer and for each Board Treasurer, disbursements being made from these bank accounts by checks issued by the respective Board Treasurers.

In this connection, it would be preferable to have the Conference Treasurer issue all checks against the various Board Treasurers' bank accounts. These checks, of course, would be issued only on order of the Board Treasurers; a voucher or disbursement-order form should be

designed which would be used by the Board Treasurers to authorize disbursements by the Conference Treasurer. Under this system, all disbursements from the various bank accounts would be supported by properly authorized vouchers which, along with the cancelled checks, would be kept in the office of the Conference Treasurer. It is obvious that with this procedure being followed, an audit of disbursements could easily be made at any time.

The only objection that could be raised against the adoption of this system is that it would entail considerable extra work on the part of the Conference Treasurer. Since the Treasurer has agreed to act without compensation, it might be unwise to impose this additional burden upon him; however, the advantages are so evident that we feel the change should be made even though it might be necessary to compensate the Treasurer for the additional work involved.

In the event that it is decided to continue the present system without change, it is urged that each Board Treasurer keep some form of cash register on which should be recorded all cash receipts and checks issued. Also, the various Treasurers should retain all bank statements and cancelled checks so that each office might be audited at any time.

Respectfully submitted,

Orville E. Johnson and Associates
O. E. Johnson
Certified Public Accountant.

Dated at Chattanooga
April 18, 1934.

CONFERENCE TREASURER

Methodist Holston Conference

Statement of Funds Transferred To Hamilton National Bank, Knoxville, Tennessee.
As at October 23, 1933

Exhibit A.

Designation of Funds	Fund Balances Unrestricted	Restricted	Total
Myra L.. Airhart Fund	$1,177.81	$1,702.86	$2,880.67
Holston Annual	749.42	81.50	830.92
Board of Christian Education	878.04	.....	878.04
Board of Christian Education Reserve Fund	225.84	.....	225.84
Brotherhood	1,249.82	807.38	2,057.20
Brotherhood Emergency Fund	10.01	36.17	46.18
Conference Claimants	6,350.43	4,791.20	11,141.63
Conference Work-Allocation Account	83.99	5.09	89.03
Church Extension Board	1,568.67	164.43	1,733.10

Expense-General Treasurer	24.88	1.35	26.23
Board of Christian Education-Home and Foreign Enterprises	146.82	171.94	318.76
General Work-Allocation Fund	98.37	8.65	107.02
Missions	385.00	105.00	490.00
Negro Work	44.00	12.00	56.00
Church Extension	96.25	68.25	164.50
Christian Education	612.50	52.50	665.00
Theological Schools	140.00	12.00	152.00
Superannuate Fund	96.25	26.25	122.50
Bishops' Fund	110.00	30.00	140.00
American Bible Society	27.50	7.50	35.00
General Conference Expense	24.75	6.75.	31.50
Federal Council	5.50	1.50	7.00
Temperance and Social Service	13.75	3.75	17.50
Lay Activities	33.00	9.00	42.00
Hospitals	27.50	7.50	35.00
Hospitals Board and Holston Conference	65.59	94.84	160.43
Board of Lay Activities	127.70.	16.60	144.30
Note and Bank Overdraft	.....	43.64	43.64
Kingdom Extension	31.96	72.86	104.82
S. A. Neblett-Collection	151.21	.....	151.21
Holston Orphanage	1,191.36	3,064.51	4,255.87
Pruden Debt	83.25	120.37	203.62
Superannuate Endowment Fund	2.00	14.97	16.97
Mrs. W. C. Thompson	3.20	4.80	8.00
Young Peoples' Mission-Special	235.03	166.89	401.92
Young Preachers' Fund	57.36	5.04	62.40
Near East Relief	2.24	11,717.09	2.24
Board of Conference-Mission-Overdraft	.....	5,603.28	5,603.28
Totals	$16,131.00	$6,113.81	$22,244.81

CASH BALANCES AS AT OCTOBER 23, 1933

Cash Transferred to Hamilton National Bank	$16,006.90	.....	$16,006.90
Suspense Item Cleared and Transferred later (Returned Check)	124.10	248.90	373.00
Later transfer of amount due from Note and Bank Overdraft Account (Returned Check)	.....	13.96	13.96
Restricted Bank Balance-Chattanooga National Bank	.....	5,850.95	5,850.95
Totals	$16,131.00	$6,113.81	$22.244.81

CONFERENCE TREASURER

Methodist Holston Conference

Analysis of Cash Account
From January 1, 1933 to October 23, 1933

			Exhibit B.
BALANCE			
January 1, 1933			$11,512.48
RECEIPTS			
January		$ 4,105.76	
February		6,124.44	
March		942.65	
April		10,515.54	
May		9.917.41	
June		3,846.40	
July		3,975.71	
August		7,175.24	
September		6,644.18	
October		37,889.92	
Adjustment of Balance previously charged off		2.24	
Total Receipts Sch 1			91,139.49
			$102,651.97
DISBURSEMENTS			
January		7,308.31	
February		3,993.78	
March		450.97	
April		1,500.47	
May		9,074.14	
June		7,162.24	
July		3,685.29	
August		8,040.82	
September		5,521.08	
October		33,650.77	
		80,387.87	
Payment of Note: Applied against Restricted	89.73		
Payment of Note: Balance in Chattanooga National Bank	316.52	406.25	
Total Disbursements			$80,794.12
Balance of Cash to be Accounted for			$21,857.85
DEDUCT			
Restricted Balance-Chattanooga National Bank			$5,850.95

BALANCE	
Transferred to New Treasurer as at October 23, 1933	$16,006.90

CONFERENCE TREASURER

METHODIST HOLSTON CONFERENCE

Analysis of Cash Collections
From January 1, 1933 to October 23, 1933

SOURCE		AMOUNT
Fifth Sunday Collections		
Abingdon District	$1,066.98	
Big Stone Gap District	701.82	
Bluefield District	1,473.41	
Chattanooga District	1,287.17	
Knoxville District	2,145.68	
Morristown District	1,676.86	
Radford District	663.87	
Sweetwater District	584.40	
Tazewell District	561.76	
Wytheville District	892.53	
District Unknown	19.36	
Total Fifth Sunday Collections		$11,073.84
Missionary Fund		3,582.39
Orphanage Supplies		2,905.32
Brotherhood Collections		1,117.00
Annuals		1,036.26
Sunday School Day Collections		547.26
Christian Education		77.58
Golden Cross		51.25
Benevolences		55,631.80
Kingdom Extension		5,026.84
* Sundry Receipts		10,089.95
Total Cash Collection Exhibit B.		$91,139.49

* Includes income received from securities and interest on Bank Deposits.

"B"

To The One Hundred and Eleventh Session of the Holston Annual Conference of the M. E. Church, South, to Convene On October 3rd, 1934, at Bluefield, West Virginia::

Dear Brethren:

At the last meeting of Holston Conference the following action was taken:

"That a commission of five (5) members, three (3) preachers and two (2) laymen be set up to be known as the Treasurership Commission, whose duties shall be (a) to see to the transfer of the funds from the present Treasurer to the one newly elected, with full authority to act for the Conference and all its Boards and Commissions; (b) to draw on the Conference General Treasurer for the necessary expense, if any, incident to the performance of its duties; (c) to act in the capacity of advisers and with full authority of the Conference, on all financial matters arising in the interim of the sessions of the Conference;; (d) to serve as a quadrennial Commission, the terms of office to run as other such commissions."

Pursuant to this action the undersigned, R. N. Havens, R. E. Greer, J. R. Brown, W. T. Kennerly and Lavens M. Thomas, were appointed to compose the Treasurership Commission.

The Commission (1) closed with the Hamilton National Bank of Knoxville a contract under which that Bank is serving as Conference Treasurer, which contract is set forth on pages 87 and 88 and of the 1933 Holston Annual, (2) saw to the due transfer of Conference funds from the former Treasurer, First National Bank of Chattanooga, to the new Treasurer, (3) employed Orville E. Johnson and Associates, accountants, at the cost of $200.00, to audit the accounts of the former Treasurer, which was done, one number of the audit being filed herewith as a part of this report marked Supplement "A", (4) made certain changes in the former Treasurer's plan of keeping accounts in order to bring it into accord with the up-to-date accounting system used by the present Treasurer, and to simplify the matter of audits, which change, although entailing additional work, were adopted by the Treasurer, without cost to the Conference.

It has been called to the attention of the Commission that there are various and sundry outstanding claims against the Conference some or all of which are represented by notes, and which demand attention.

Further, we are advised that there are certain permanent trusts in the hands of Conference Boards, which the audit of the Conference Treasurer's accounts did not reach or embrace, and that the Conference owns certain assets, real and personal, growing out of the closing of some of its schools, and possibly assets on other accounts.

While your Commission was charged with the task and clothed with authority "to act in the capacity of advisers on all financial matters arising in the interim of the sessions of the Conference," yet we do not feel that these latter matters were in contemplation when this Commission was set up. Therefore, we recommend:

1. That a commission of five, to be known as the Commission on

Conference Fiscal Matters, or with some other appropriate designation, two ministers and three laymen, none of whom shall be a member or employee of any Conference or General Board, be set up at the outset of the One Hundred and Eleventh Conference session, and to sit throughout the Conference sessions, and longer if necessary, whose duties shall be to make diligent inquiry and report to the Cimmission on Audits hereinafter suggested as to (1) all items of assets of every nature belonging to the Conference, whether in the hands of the Conference Treasurer, in the hands of Conference Boards or Commissions, or other custodian, and (2) all items of indebtedness of the Conference, whether direct or indirect through its Boards, Commissions, or other agencies.

2. That a commission of five to be known as the Commission on Audits, or with some other appropriate designation, two ministers and three laymen, none of whom shall be a member or employee of any Conference or General Board, be set up whose duties shall be (1) to employ a competent accountant or competent accountants and make a thorough, complete audit of all Conference fiscal matters, including those of its Boards and Commissions, and other interests, if any, and (2) to make full report of its actions and findings to the next ensuing meeting of the Conference, including recommendations, if any they have.

3. That the two Commissions aforesaid, the personnel of which shall be selected, if practicable, from the membership of the Budget Commission appointed for the ensuing quadrennium, either in their own person or through accredited representatives have free access to all Conference books, records and data in whose hands soever they may be held or located, and that all Boards, Commissions and other Conference agencies lend their aid and cooperation to the Commisions in their work.

4. That the members of the proposed commissions serve without compensation, but that all items of expense of them incurred be paid by the Conference Treasurer on proper order of the respective Commissions.

Respectfully submitted,

R. N. Havens, Secretary,
J. R. Brown,
R. E. Greer,
W. T. Kennerly,
Lavens M. Thomas, Chairman.

"C"

To The One Hundred and Eleventh Session of the Holston Conference of the M. E. Church, South, to Convene on October 3rd, 1934, at Bluefield, West Virginia:

Dear Brethren:

At the meeting of the Holston Conference in Knoxville, last October,

the following action was taken:

"Whereas, the General Treasurer of the Holsotn Annual Conference has a 'frozen' balance to its credit in the Chattanooga National Bank, hereinafter termed 'The Bank', amounting to $5,850.94, and

"Whereas, the bank holds certain items of indebtedness against the Conference, and

"Whereas, the bank is in the hands of a Conservator and is in liquidation: Now, Therefore, Be It

"Resolved, that a commission of five (5) members be set up by the Conference with full authority to represent its interests, and in its name to make with the Bank such settlement as, in the discretion of the Commission, should be effected. Nominees, for membership on this Commission:

"R. N. Havens, J. L. Emerson, W. M. Morrell, C. K. Wingo, and Lavens M. Thomas."

Pursuant to the foregoing action, your committee took up actively wtih Paul J. Kent, Receiver, of the Bank, the matter of settlement of the restricted balance mentioned in the above action. Investigation revealed the fact that the Conference Board of Christian Education owed the Bank balances on two of its notes amounting to $5,833.51. Fortunately for the Church, these notes were past due when the bank negotiated a loan with the Reconstruction Finance Corporation and still remained in the hands of the Bank. We took up with the Receiver the matter of off-setting the amount of the notes against the restricted balance in favor of the Conference, filing with him a carefully prepared brief covering the facts as well as the law and setting forth a statement of the organization and policy of the Church to evidence the fact that an item of indebtedness by the Board of Christian Education was a debt of the Conference, itself.

The Receiver referred the matter to his counsel, who held with us. The whole matter was then referred to Washington and the office of the Comptroller of the Treasury found that the necessary mutuality had been established and that set-off was proper. However, the Comptroller demanded that the distributive dividend, $3,900.63, previously paid to the Conference be returned before off-set be allowed, stating that the off-set would be allowed against the original amount of the restricted balance and the forty (40) percent dividend paid based upon the remaining balance after allowing the set-off. We refused to make reimbursement of this amount which had been voluntarily paid to the Conference Treasurer by the Bank authorities.

If the set-off were made as we demanded and as be believe should be made, then there would remain in the hands of the Bank a restricted or "frozen" balance of $17.44.

The Commission appointed to make inter-Board adjustments because of overdrafts, set-offs, etc., have met and, as yet are advised, recommend adjustments based upon the right of set-off upon which we are insisting, as above outlined.

While the set-off is not, as yet, made and may not be made for many months, or until the final winding up of the Bank affairs, yet, we are advised, authoritatively, as we feel, that the Receiver must come to our views or allow the matter to continuously remain open as at present. We are further advised that, in event the Receiver shall bring action against the Conference or against the Board of Christian Education, the Courts will allow the set-off as demanded by us.

We regret that we are unable to report the matter closed but we are reporting the facts upon which, we believe, final settlement may be made among the interested Boards.

We recommend, that the present committee be continued, and with full power to act.

Respectfully submitted,
R. N. Havens,
J. L. Emerson,
C. K. Wingo,
W. M. Morrell,
Lavens M. Thomas, Chairman.

"D"

To the One Hundred and Eleventh Session of The
Holston Conference of the M. E. Church, South:
Bluefield, West Virginia.

Dear Brethren:

The Conference, at Knoxville, at its last session, adopted the following resolution:

> "Resolved that the treasurer of the several Conference Boards be and they hereby are authorized and directed to adjust the accounts of the several Boards where overdrafts and notes have been or shall be offset with credit balances as shown by the accounts of the Conference Treasurer."

Pursuant to the above action of the Conference, a meeting of the Board representatives was called to convene at Chattanooga on this date. There were present at the meeting: Roy E. Early, R. E. Greer, C. K. Wingo, C. G. Hounshell, F. B. Shelton, and M. S. Kincheloe; and, by request, N. J. Simmons and Lavens M. Thomas. F. B. Shelton was elected Chairman and M. S. Kincheloe was elected secretary of the meeting.

After careful investigation and thorough discussion, the following resolutions were offered and unanimously adopted:

"Whereas, after the payment of a forty (40) per cent. liquidating dividend amounting to $3900.63, there remains a restricted or 'frozen' balance, to the credit of Holston Conference in the hands of the Chattanooga National Bank, the depository of the former Conference Treasurer, the First National Bank, amounting to $5,850.95; and

"Whereas, the Chattanooga National Bank holds against the Conference two notes executed by the Conference Board of Christian Education, balances on which amount to $5,833.51; and which amount the

Receiver of the Bank concedes, upon certain conditions, is a proper offset against the credit balance of the Conference; and

"Whereas, the Bank Receiver demands, before the offset be granted, that the $3900.63 liquidating dividend be refunded, so as to allow offset against the original restricted or 'frozen' balance, with the forty per cent. liquidating dividend on the then remainding balance to become payable, to which demand, upon advice of counsel, we have refused to acceed; and

"Whereas, the Board of Missions, with the thought that it had liquid assets in the hands of the Conference Treasurer in excess of its current demands, overdrew, from time to time, the cash balances to its credit in the hands of the Conference Treasurer, but which overdraft at the time of the Bank failures, $5,603.28, was by the Bank charged and offset against the general deposit account of the Conference Treasurer in its hands; *Therefore, Be It Resolved,*

"1. That it is the sense of this body that the restricted or 'frozen' balance to the credit of the Conference Treasurer in the Chattanooga National Bank amounting to $5,850.95, which balance is distributed among the several Conference Boards and to the Holston Conference Brotherhood, be offset by the amount of the two notes, $5,833.51, of Holston Conference executed by the Board of Christian Education, thus satisfying the notes, and leaving a restricted or 'frozen' balance of $17.44 owing to the Conference by the Bank, but which balance under the provisions of paragraph '2' next below shall belong to the Board of Christian Education when that Board shall have given its note for the full amount of said restricted balance, including the $17.44 item;

"2. That, when and if the setoff shall be granted, to evidence the amounts owing to the other Boards by the Board of Christian Education because of the setoff, the latter Board execute its note to the Holston Conference Budget Commission for the full amount of the restricted or 'frozen' balance aforesaid, $5,850.95, less the pro rata amount of the restricted or 'frozen' balance, $137.23, belonging to that Board, or in the sum of $5,713.72, which note shall be payable on demand and without interest, the proceeds of which note, when collected, to belong and go to the several boards in the percentages and amounts as particularly set forth in Supplement 'A' which is made a part hereof, a statement as to said restricted balance being as follows:

The 'restricted' balance as shown in Supplement 'A' amounts to $11,579.86. However, of the 'Home and Foreign Enterprise's item, $171.94, and of the 'Young People's Mission Special' item, $166.89, as shown in the audit of O. E. Johnson & Associates, 40½ per cent, belongs to the Board of Christian Education. Therefore, 40½ per cent. of these items, or $69.64 and 67.59, respectively, is deducted from the gross

amount owing by that Board, the net amount of that Board's note to be $5713.72. Reconciliation of the Johnson audit and Supplement 'A' hereto:

Gross 'restricted' balance as shown by audit		$11,717.09
Less 40½ per cent. of Home and Foreign Enterprises item	$ 69.64	
Less 40½ per cent. of Young People's Mission Special item	67.59	$ 137.23
Restricted balance shown on Supplement 'A'		$11,579.86
Less the following items shown by audit:		
Overdaft	$5603.28	
Suspense	248.90	
Later transfer	13.96	$ 5,866.14
Amount for Board's note		$ 5,713.72
Net restricted balance as shown by audit		$ 5,850.95
Less Board's own items as above		137.23
Amount for Board's note		$ 5,713.72

"3. That the Board of Missions execute its like note to the Budget Commission for the amount of its overdraft, $5,603.28, which has been done and the note lodged with the Conference Treasurer and the proceeds of which note, when collected, shall belong and go to the several Boards in the percentages and amounts as set out likewise in Supplement 'A' hereto.

"4. That all amounts collected or received by the Board of Missions from or on account of its present assets known as First National Bank Pool Trust Certificates shall be applied as credits upon its note to the Budget Commission until the same shall have been paid in full.

"5. That the Board of Christian Education and the Board of Missions, to be appointed for the ensuing quadrennium, shall, at their first meetings or at the earliest practicable time, provide for sinking funds for the payment of their two notes to be executed as herein provided.

"6. That the Budget Commission to be appointed for the ensuing quadrennium be charged with the task of seeing to the carrying out of the details of the plans for inter-board settlements herein provided, and

"7. That F. B. Shelton, Chairman, and M. S. Kinchelie, Secretary, report the action of this body to the 1934 meeting of the Holston Conference."

F. B. Shelton, Chairman
M. S. Kincheloe, Secretary

AMOUNT FROM BOARD OF MISSION NOTE

Designation of Funds	*Restricted Balance*	*Percentage*	*Amount*
Myra L. Airhardt Fund	$ 1,702.86	.147053	$ 823.98
Holston Annual	81.50	.007038	39.44
Brotherhood	807.23	.069723	390.68
Brotherhood Emergency Fund	36.17	.003124	17.50
Conference Claimants	4,791.20	.413753	2,318.37
Con. Work Allocation Acct.	6.09	.000439	2.46
Church Extension Board	164.43	.014198	79.56
Expense General Treasurer	1.35	.000116	.65
Board of Ch. Education H. & F. Miss. Ent. 17194-6964—Offset	102.30	.008835	49.50
Gen'l Work—Missions	105.00	.009068	50.81
Gen'l Work—Negro Work	12.00	.001038	5.81
Gen'l Work—Church Extension	68.25	.005893	33.02
Gen'l Work—Christian Education	52.50	.004534	25.40
Gen'l Work—Theo. Schools	12.00	.001037	5.81
Gen'l Work—Super End.	26.26	.002266	12.70
Gen'l Work—Bishops Fund	30.00	.002592	14.52
Gen'l Work—Amer. Bib. Soc.	7.50	.000647	3.63
Gen'l Work—Gen'l Con. Expenses	6.75	.000583	3.27
Gen'l Work—Federal Council	1.50	.000130	.75
Gen'l Work—Tenn. Soc. Service	3.75	.000324	1.81
Gen'l Work—Lay Activities	9.00	.000776	4.35
Gen'l Work—Hospitals	7.50	.000647	3.65
Hol. Corp. Hospital Board	94.84	.008189	45.89
Hol. Corp Ed of Lay Activities	16.60	.001433	8.03
Note and Bank Overdraft	43.64	.003769	21.12
Kingdom Extension	72.86	.006292	35.26
Holston Orphanage	3,064.51	.264642	1,482.86
Pruden Debt.	120.37	.010393	58.24
Superannuate End. Fund	14.97	.001292	7.24
Mrs. W. C. Thompson	4.80	.000416	2.33
Young Peoples Mission Special 16689—6759 Offset	99.30	.008577	48.06
Young Preachers Fund	5.04	.000434	2.43
	$11,579.86		$5,603.28

AMOUNT FROM BOARD OF CHRISTIAN EDUCATION NOTE

Percentage	*Amount*	*Col. and Available at Treasurer's Office* *Amount*
.147058	$ 840.24	$ 38.64
.107038	40.21	1.85
.069723	398.38	18.32
.003124	17.85	.82
.413757	2,364.09	108.74
.000439	2.51	.12
.014201	81.14	3.73
.000118	.67	.03
.008834	50.48	2.32
.000746	4.26	.20
.009066	51.80	2.39
.001036	5.92	.27
.005894	33.68	1.55
.004535	25.91	1.19
.001036	5.92	.27
.002266	12.95	.60
.002591	14.80	.68
.000648	3.70	.17
.000583	3.33	.15
.000129	.74	.03
.000324	1.85	.09
.000777	4.44	.21
.000648	3.70	.17
.008191	46.80	2.15
.001431	8.18	.39
.003768	21.53	.99
.006290	35.94	1.66
.264643	1,512.10	69.55
.010394	59.39	2.74
.001291	7.38	.35
.000413	2.36	.11
.008574	48.99	2.25
.000434	2.48	.13
	$5,713.72	$262.86

"E"

COMMISSION ON BUDGET

The last General Conference introduced the volunatry principle in giving and this imposes on your Commission on the Budget the duty and responsibility of presenting to you the Askings for the General Interests of the Church, with our recommendations thereon, for your consideration and decision. The same principle applies to our Conference work. This is a radical change in the financial policy of our Church. Hereafter there will not be any "Assessments" but "Askings." Apportionments for the Missionary and Benevolent enterprises of the Church will not be imposed upon the people from above but will be presented for their approval as a challenge to their faith and zeal and their offerings will express the measure of their love for Christ and their devotion to the interests of his kingdom. Thus the whole Benevolent work of the Church is presented squarely to the hearts and consciences of the people. It is for them to determine whether the program of the Church which we believe embodies the obligation that Christ put on it, is to succeed or fail and the work of the kingdom go forward or backward. The introduction of the voluntary system in giving, as our Bishops remind us, has in it great possibilities of good and also great possibilities of harm. Needless to say, it imposes on us a responsibility in deciding what we will do with the Askings for general work that calls for serious and prayerful consideration.

The apportionment of Askings for general work for Holston Conference is $78,778.00, an increase over last year's apportionment of $4,844.00. This increase does not arise from an increase in the General Budget for the whole Church; in fact it was slightly decreased, but in the quadrennial apportionment of the Askings for General Work on the combined basis of salaries and membership, a larger amount fell to Holston.

We have every assurance that the General Commission on Budget very carefully and thoroughly examined into the relative needs of the causes contained in the General Budget before presenting their report to the General Conference. Mindful of the effect of the depression on the ability of the people to give, they sought to find ways by which they might reduce their budget without seriously jeopardizing any General Interest of the Church. By combining and unifying the work they reduced overhead and they cut out everything that was not deemed essential. They eliminated the Kingdom Extension Offering and other special appeals, so that all the interests of our general work come to us in one Asking for our approval. Our Bishops assure us that this Asking was made only after days of careful study and that it is a minimum amount; that if it is not raised in its entirety the general interests of the church will suffer. Moreover, they assert that these causes "represent the very life and movement and essential activities of the church."

In view of these considerations we feel that we can do no less than to give our approval to the interests represented in these Askings and commend them to the sympathetic consideration and the generous

support of our people.

However, we regard any increase in the combined apportionment for general and Conference work over that of last year inexpedient, deeming it harmful in its effect and that it would not result in a larger contribution but a less. Also, we believe it unfair to our Conference causes to reduce the apportionment for them the several thousand dallars necessary in order to make the combined Asking not to exceed those of last year. Therefore, subject to your approval we have made the combined apportionment the same as last year less $1, $153,608.00, and have put them on a strictly 50-50 ratio, or $76,804.00 for each. This represents a reduction of the Askings for general work of $1,974.00 or approximately 2½ percent but it is an increase over last year's apportionment of $2,870.00, or approximately 3 7-10 percent. It is a decrease of the apportionment for Conference work, from that of last year, of $2,871.00, or approximately 3 6-10 percent and a decrease in three years of $26,-703.00, or approximately 26 percent. Surely this is not a discrimination against general work! Yet, we reduce the General Askings reluctantly. Our action does not express our real attitude. We would prefer to increase them were it practicable to do so, and we hope that the response of the people will be such that the General Asking can be received in full soon. It is also with great reluctance that we again reduce the apportionment for Conference causes. Their income is lamentably insufficient for their needs. Our Conference Mission work is crippled. The plight of some of our superannuates calls for sympathy and help. The Board of Christian Education is hampered by the lack of funds and so are the other causes. If we thought that to increase our apportionment would increase their income, we would cheerfully do so, but it would not.

In arriving at the reduction of $2,871.00 necessary to make the apportionment the same as last year, we have been able to eliminate the $2,000.00 for the McCowat-Mercer Co. Note for the Methodist Herald deficit. The additional reduction of $871.00 is made by an equal reduction on all our Conference Causes of approximately 1 1-10 percent.

We recommend that the combined apportionment be distributed as follows:

Abingdon	$ 18,811.00
Big Stone Gap	12,089.00
Bluefield	22,601.00
Chattanooga	20,569.00
Knoxville	20,030.00
Morristown	15,084.00
Sweetwater	11,935.00
Tazewell	14,389.00
Wytheville	18,101.00
	$153,609.00

We recommend that the $76,804.00 for Conference work be

divided among the different Conference Causes as follows:

Conference Claimants	$ 18,985.00
Christian Education	36,338.00
Conference Missions	14,461.00
Church Extension	4,796.00
Lay Activities	1,112.00
Holston Orphanage	1,112.00
	$ 76,804.00

The voluntary system in giving means that, in the last analysis the rank and file of our people will determine the extent of the Missionary and Benevolent activities of the Church. We can ask, but they act and their action will decide whether there will be success or failure; whether the Church will advance or retreat, or stand still struggling to hold its own. For this reason it is imperative that Presiding Elders and Pastors direct their efforts to setting before the people the causes represented by these Askings so that they may fully understand what is needed and why.

The voluntary system will not work itself, but we Methodists ought to be able to make it work. We are familiar with it everywhere except in our financial system. It is fundamental in our theology and in our preaching we have made it the determining element in personal salvation. We have called sinners to repentance and have told them that they were free to accept or to reject Christ as their savior, but we did not tell them to do as they pleased about it or that we did not care. No, we urged them and pleaded with them to repent and return unto the Lord. So in presenting these Askings to our people, we should show them how important they are and how essential to the on going of the Kingdom, and urge them, not to pay an assessment but to welcome an opportunity and enjoy the privilege of fellowship in our Lord's service.

We recommend that in presenting the Askings to the local Church that they be fully apprised that it is an Asking, not an assessment, and that they may accept, increase, ar decrease their apportionment, but that they be fully informed as to how they were made and for what purpose, and that they represent the minimum requirements for our General and Conference Causes which have already suffered for lack of adequate support, and that the quarterly Conferences be urged to accept them in full, unless they deem it beyond the reasonable ability of their people. More particularly, we recommend that those charges which have hitherto, even in the depression, been able to pay the Benevolences in full be urged to accept their entire apportionment; but in case there are charges which, because of circumstances of a peculiar nature, feel unable to assume their entire apportionment, that they be urged to assume an amount in excess of their payment on these causes the past year and we sugegst as a goal, a 20 percent increase as a minimum. It may be more or if need be, less, depending on their circumstances, but for many reasons we should urge an increase because liberality should be cultivated among our people along with the other graces; in view of their hope for an improvement in economic conditions; as a recognition of the extreme distress that has befallen the Benevolent causes of the church and of their desire to assist

in their relief; and as an evidence of their continued love and loyalty to Christ, for these causes are His.

We also remind you that the elimination of the offering for Kingdom Extension affords an opportunity for a special self-denial offering at Easter, which may all be applied on the Asking for Benevolences.

Now that our people have the opportunity to express, by their own untrammeled choice, their love for their Lord and their interest in his cause and their concern for its progress, let us believe, and let us pray, that their loyalty will measure up to their opportunity and that they will not give less but more.

T. J. Eskridge, Chairman.

"F"

BOARD OF CHRISTIAN EDUCATION

Report No. 1

The Board of Christian Education presents the following report:

A. Confirmation of Trustees of College Property.

We recommend the election of the following trustees of college property: For Emory and Henry College for the term ending 1938—W. M. Bunts, C. K. Wingo, Lee K. Haynes, S. W. Keys, G. A. Lambert, M. H. Jackson, W. R. Stone and C. S. Carter. To fill the unexpired term of Dr. James A. Burrow, deceased, for the term expiring 1935—R. N. Havens. To fill the unexpired term of Ex-Governor Henry C. Stuart, deceased, for the term expiring 1937, Major William A. Stuart, and to fill a vacancy for the term expiring 1937, Hon. C. Bascom Slemp. For Hiwassee College to fill the unexpired term of R. F. Carr, deceased, for the term expiring 1936, Supt. W. K. Barnett, and to fill the unexpired term of W. T. Roberts, deceased, for the term expiring 1936, Supt. C. D. Curtis.

B. Treasurer's Report.

COMPLETION OF 1933

Income

Balance October 27, 1932	$ 2,120.25
Total receipts 1933	16,389.44
Proceeds from Glade Spring note	850.00
Total	$ 19,559.69

Reported to Board October 11, 1933	$ 9,242.20
E. H. Cassidy, interest	245.00
Quillen & Quillen for T. M. I.	157.92
Hiwassee College	1,000.00
T. L. Hardwick for Centenary	1,368.33

Bank of Glade Spring note		850.00
		$ 12,863.45
Paid to Chattanooga Nat'l Bank on Emory & Henry note and interest		5,618.20
		$ 18,481.65
Balance cash October 27, 1933		878.04
		$ 19,359.69

RECEIPTS FOR 1934

Balance October 24, 1933	$	878.04
Home & Foreign Miss. Enterprise August 25, 1934		2,284.50
Benevolences 80 percent		6,310.61
Special Days		587.03
News and Miscellaneous		123.85
Sub-total	$	10,184.03
Proceeds from Reserve note		2,205.00
Total cash receipts	$	12,389.03

DISBURSEMENTS

Salaries:		
Executive Secretary	$ 3,240.00	
Rent for same	360.00	
Young People's Director (11 mos.)	1,225.00	
Y. P. Organization paid $60.00 on salary of Glenn Jackson		
Rent for Y. P. Director (11 mos.)	110.00	
Total		$ 4,935.00
Office:		
Rent	$ 240.00	
Supplies and Printing	123.32	
Literature	61.96	
Light	12.11	
Telephone and Telegrams	45.02	
Postage	124.47	
Christian Education News	267.10	
Salary of office secretary	760.00	
		$1,633.98
Travel:		
Executive Secretary — 13,538 miles	$ 427.42	
District Directors — 2,468 miles	130.02	
		557.44
Total operation		$ 7,126.42

General Expense:		
Emory & Henry for Martha Washington College	$4,410.00	
E. H. Cassidy—Interest on note	59.00	
Insurance	13.35	
		4,482.35
Total expenditures		$ 11,608.77
Bal Hamilton National Bank 8-25-34		780.26
		12,389.03
Bal. in Glade Spring Bank 8-25-34		13.21
Col. on Reserve Fund for Martha Washington Col. interest note—20%		1,577.62
(Travel Expense of Y. P. Director paid by Y. P. Organization. $384.25; 12,071 miles)		

REPORT ON ADULT ASSEMBLY

Receipts from registration		$177.09
Travel of faculty	14.30	
Meals	141.20	
Books	18.45	
Check tax	.12	
	174.09	
Balance	3.02	

M. S. Kincheloe, Treasurer

CONFERENCE YOUNG PEOPLE'S TREASURER'S REPORT

June 30, 1933 to June 25, 1934

RECEIPTS

Balance reported from last year	$ 826.27
Adjusted balance on frozen account	112.96
Total balance, June 30, 1933	$ 939.23
Receipts from Home & Foreign Missionary Enterprise Y. P. Mission Special	$1,881.76
Receipts from Conference Expense Fund	589.75
Receipts from Anniversary Day	153.79
Receipts from 1934 Assembly	2,888.34
Receipts from 1934 Camp Sequoya	528.00
Refund on 1933 Camps	90.44
Miscellaneous items and refunds	47.68
Net cash receipts for year	$7,118.99

Transfer deposit to new Bank	409.41
Returned checks re-deposited	80.25
Grand total as shown by deposits in Bank	$7,608.65

DISBURSEMENTS

To Home & Foreign Missionary Enterprise	$1,881.76
To Anniversary Day	153.79
To District Officers' expense	197.32
Conference Officers' expense	140.87
Expense Young People's Director	291.03
Postage	54.50
Printing, supplies and news	233.36
Miscellaneous	14.98
Loan to Conference Board	308.60
To 1934 Assembly	2,301.56
Camp Sequoya	452.11
Net expense	$6,029.88
Transfer of account to new Bank	409.41
Return checks charged off	80.25
Total disbursements	$6,519.54
Balance June 25, 1934	1,089.11
Total	$7,608.65

Mary Elizabeth Dunn, Treasuer.

C. ELECTION OF STAFF OFFICERS

We recommend that Rev. F. B. Shelton be elected Executive-Extension Secretary, and that Rev. E. L. Crump be elected Young People's Secretary for the Conference year 1934-1935.

D. TRIANGULAR MOUNTAIN INSTITUTE

We recommend that the Committee appointed last year, consisting of C. C. Sherrod, C. K. Wingo and R. E. Greer, to confer with the Board of Trustees of Triangular Mountain Institute with a view to making a final settlement of any equity the Conference may have in said school, be continued with full authority to act.

E. EDUCATIONAL STATISTICS

	Tch.	Stu.	Val. Prop	Endw'nt.	Indebt.
Closed Institutions—					
Emory & Henry College	20	352	$651,464	$199,432	$156,761
Hiwassee College	11	189	194,249	75,974	34,933
Centenary College			100,00		66,600
Martha Washington C.			220,000		159,331
Triangular Mt. Inst.					11,000
Totals	31	541	$1,165,713	$275,406	$428,625

F. MEMBERS AT LARGE

We recommend the election of the following persons, as provided in the Discipline, as members at large on the Board of Christian Education: Mr. Glenn Jackson, Rev. O. C. Wright, Dr. Lavens M. Thomas II., and Mrs. J. W. Perry.

J. N. Hillman, Chairman
J. W. Henley, Secretary

"G"

REPORT OF BOARD OF MISSIONS

No. 1

Your Board of Missions recognizes the great Commission, "Go ye into all the world and preach the Gospel to every creature," as the first business of the Church. There never was an hour when this troubled world needed the Gospel more than it does today. We would call upon this Conference to reconsecrate itself to this supreme task.

Our General Board of Missions is struggling heroically to hold what we have gained across the world. In spite of embarassing indebtedness our church is making substantial gains in our mission fields at home and abroad and our noble army of Missionaries is worthy of the sacrifices and wholehearted support of the Church.

Reports from our Conference Missionaries are very heartening. Revivals have been held. Many souls have been converted and added to the church. Some mission charges are soon to be enterprised. The T. V. A., with its program of rural development, is creating a new challenge to our Church and we place ourselves on record as ready to do all in our power to keep the Church abreast of the material development of the Tennessee Valley and of the entire Holston Conference.

Your Board of Missions wishes to record its deep regret that it was unable to pay the Conference missionaries what was due them at the last session of the Annual Conference. We discovered that, according to the rules of banking, all our money had been applied on our indebtedness at the Bank and we had absolutely nothing to pay with. We did the only thing we could do. We borrowed to the limit of our borrowing power and paid a small percentage of the balance due our men. This brought a measure of relief. In January of this year we received a small dividend on our Participation Certificates which we hold in the Participation Certificates Pool in Chattanooga. This amount we applied on our unpaid balances due our Missionaries in 1932 appropriations. We have searched everywhere for other funds to complete these payments but have not found them.

Hospitals

In line with the action of General Conference we undertake the duties of the Hospital Board and urge our churches to observe Golden Cross Sunday in May and to enroll members in the Golden Cross accord-

ing to the plans of the Discipline. Money raised from the Golden Cross shall go to our Hospital in Tuscon Arizona.

Evangelism

The General Conference urged that we magnify the work of Evangelism during this quadrennium. Holston Conference will gladly fall in line with the General Evangelistic movement of the Church. We urge all our pastors to hold revivals, to assist one another in revival meetings nad where practicable to make use of our conference and general evangelists.

C. G. Haunshell, Chairman.
M. A. Stevenson, Secy.

"H"

HOSPITAL BOARD

Your Hospital Board wishes to make a very brief report. We have found our work for the past quuadrennium exceedingly difficult. This can be explained, in part, by the period of financial depression, and also by the fact that we have no hospital within our Conference bounds. Consequently we cannot make a local appeal. We have raised this year for Golden Cross only $100.90.

We have $60.59 in the bank and hereby transfer same to the Conference Board of Missions. We would remind you that under the new legislation the Board of Missions becomes responsible for this cause. The Hospital Board, as such, passes with this quadrennium.

Therefore all recommendations for the future will come from the Board of Missions. As individual members of the Hospital Board we pledge our support to this work of ministering to the sick and needy.

R. Lake Wright, President.
J. N. Smith, Secretary.

STATEMENT HOLSTON ORPHANAGE

Assets:

Cash	$ 1,300.00
Automobiles	2,000.00
Takoma Park Hospital Stock	1,000.00
Clerk and Master (Henry Farm)	12,800.00
Real Estate	58,626.50
Participation Trust Certificate	1,600.00
Buildings	151,246.87
Equipment	16,521.30
Live Stock	2,575.00
Green Fund	150.00
Mrs. Jennie P. Young Memorial	6,250.00
W. S. McKamey Memorial	50,000.00
Mrs. Mooney Memorial	250.00
Brown Fund	600.00
Jordan Memorial	300.00

Clemens Fund	350.00
Su Adams Memorial	7,500.00
Slonaker Memorial	5,000.00
Miss Sallie White Memorial	704.69
Bettie Browder Memorial	2,000.00
	$320,774.36
Liabilities	
Notes payable	$ 6,400.00
Capital invested	314,374.36

HOLSTON ORPHANAGE

From September 30, 1933 to October 1, 1934

Children in Home September 30, 1933		175
Children received October 1, 1933 to October 1, 1934	28	
Children placed		6
Children in Home October 1, 1934		169
Expenditures during year		$ 31,177.32
Cost per capita		183.00

Expenditures

Current Expenses	$ 17,785.98
Coal	335.65
Board Members' Expense	91.23
Insurance Premiums	1,209.75
Fifth Sunday and Bulletin Expense	561.30
Interest	300.00
Repairs and Improvements	400.00
Physician and Dentist	543.25
Clothing, Supplies etc.	6,169.96
Farm Products	3,780.00
Total	$ 31,177.32

We have had on roll an average of 170 children during the past year. Sixteen of these have been at Hiwassee College.

The Board requests the Conference to appoint Dr. C. K. Wingo, Dr. U. G. Jones, Messrs F. A. Carter, F. W. Udy and Matt G. Thomas as Directors of the Orphanage, and that J. L. Hardin be reappointed as Superintendent. Again we ask the Conference to make the assessment for the Orphanage this year a minimum of $2,000.00—more if possible. We also request that the Executive Secretary of Christian Education be appointed as Director Ex-officio.

Many of the churches are giving us the open collection on the 5th Sunday. This makes a very substantial increase to the offering on that date, and we very kindly request that more churches give us this contribution. We do not believe that the Church has a more important field of labor than the work of the Orphanage.

"J"

REPORT OF THE BOARD OF FINANCE

Your Board of Finance is distressed by the many calls for increased assistance in this period of continued economic strain. The sources of our income are limited. Our check from the General Board is $400.00 less than a year ago. This income represents 3 percent on the secured loans invested with our General Board from March 31, 1933 until March 31, 1934. We have realized nothing from the frozen assets in Chattanooga. Small amounts, as shown in the Conference treasurer's report, are realized from the Wall Fund and Shuff Fund of Pulaski. However we are glad to note an increase in the Benevolences, in the Publishing House check, and a small special offering given by the Nolachucky Charge.

We request permission to make the apportionments at the ratio 75 percent for years of service, and 25 percent on the basis of need. Also that generous offerings on Conference Sunday be taken in the Bluefield Methodist Churches for emergencies arising during the year.

We also request permission to file the allowances with the Conference secretary instead of reading them on the Conference floor.

The General Board directs action on the following matters:

1: That the month of June be authorized as a period within which each charge having an unpaid balance for Superannuate Endowment shall make an effort to raise as much money as possible to apply on said balance, and to stimulate gretaer interest in the welfare of the Claimants.

2: That each Presiding Elder be requested to provide in his District Conference program, an opportunity for a speaker, to exhort at least ten minutes on the importance of every charge having an unpaid quota balance to raise something during June to apply on this obligation.

3: That Dr. W. M. Morrell be reappointed as Conference Director of Superannuate Endowment to serve in connection with his regular work, for the purpose of keeping alive this cause in the Conference.

W. M. Morrell, Pres. Conf. Board.

No. 2

TREASURER'S REPORT

Holston Conference Superannuate Endowment Fund

Date	Amt. Rec'd.		Rate	Mo.	Amount Earned
March 31, 1933	80,415.00	Bal. on hand	3%	12	2,412.45
March 31, 1934	78.83	Spec. Effort Col.			
	80,493.83				2,412.45
	441.20	Write-down of book value of securities			
	80,052.63				2,412.45

Luther E. Todd, Secy-Gen. Board

No. 4 Apportionments

SUPERANNUATES

Claimant	Address	Years of Service	Am't Pd. by Gen. Bd.	Am't Pd. by Con. Pd.
Browning, Rev. J. W.,	c/o A. R. McCammon, Maryville, Tenn.	45	$ 95.85	$250.00
Bradshaw, Rev. H. E.		25		140.00
Cartright, Rev. L. M.,	Spring City, Tenn.	44	93.72	248.00
Cash, Rev. Jas. I.,	Spring City, Tenn.	39	83.07	212.00
Cole, Rev. E. H.		31		180.00
Crowe, Rev. J. M.,	Charleston, W. Va.	48	102.24	260.00
Dykes, Rev. Wm. L.,	Fountain City Tenn	19	40.47	112.00
Fogleman, Rev. W. I.,	R. F. D. 9, Jonesboro, Tenn.	26	55.38	160.00
Gannaway, Rev. G. O.,	Rt. 2, Spring City, Tenn	8	17.04	84.00
Hamilton, Rev. H. S.,	Jonesboro, Tenn.	40		240.00
Handy, Rev. T. R.,	Waugh, Ala.	40	85.20	220.00
Hunter, Rev. Alfred B.,	Athens, Tenn.	45	95.85	250.00
Johnston, Rev. H. S.,	Bluff City, Tenn.	32	68.16	176.00
Lee, Rev. B. W.,	2802 Linden Ave., Knoxville, Tenn.	21	44.78	140.00
Maiden, Rev. G. A.,	110 W. Valley St., Abingdon	36	76.63	200.00
Maness, Rev. J. C.,	Decatur, Ga.	14	29.82	100.00
Morell, Rev. S. V.,	2400 West State St., Bristol	23	48.99	140.00
Munsey, Rev. I. N.,	Bane, Va.	45		250.00
Munsey, Rev. K. G.,	Gate City, Va.	25	53.25	148.00
Patty, Rev. W. M.,	Penney Farms, Fla.	22	46.86	148.00
Qualls, Rev. A. M.,	Pound, Va.	23	46.86	140.00
Repass, Rev. J. W.,	Bristol, Tenn.	21	44.73	140.00
Shuler, Rev. J. A. H.,	Bristol, Tenn.	47	100.11	272.00
Spring, Rev. J. E.,	Rural Retreat, Va.	35	74.55	190.00
Strader, Rev. T. D.,	East Radford, Va.	32	68.16	180.00
Troy, Rev. W. H.,	Eckman, W. Va.	26	55.38	180.00
Umberger, Rev. R. S.,	Athens, W. Va.	22	46.86	148.00
Walker, Rev. J. M.,	Orlando, Fla.	23		152.00
Walker, R. M.,	Strawberry Plains, Tenn.	34	72.42	192.00
Wysor, Rev. M. J.,	Princeton, W. Va.	29	61.77	180.00
Vaught, Rev. S. B.,	Bristol, Va.	39	83.07	232.00
McCanless, Rev. S. A.,	Cleveland, Tenn.	26		148.00
Watkins, Rev. J. H.,	Knoxville, Tenn.	21		120.00
Watson, Rev. N. M.,	Chattanooga, Tenn.	46		250.00

WIDOWS

Addington, Mrs. E. L.,	Radford, Va.	9	$ 12.78	$ 60.00
Bellamy, Mrs. J. R.,	6 Broad St., Elizabethton, Tenn.	2	2.84	60.00
Bettis, Mrs. E. S.,	Blackburg, Va.	2	2.84	60.00
Blake, Mrs. Eugene,	Galax, Va.	42	59.64	160.00
Bogle, Mrs. E. H.,	124 E. State St., Bristol	10	14.20	60.00
Mrs. J. A. Burrow,	Glenwood Drive, Chattanooga, Tenn.	25	8.87	140.00
Carden, Mrs. W. C.,	Box 337, Signal Mountain, Tenn.	30	42.60	132.00
Carner, Mrs. Gasper A.,	Lock Box 711, Bluefield, W. Va.	17	24.14	80.00
Cartright, Mrs. N. R.,	Dayton, Tenn.	30	42.60	120.00
Clemens, Mrs. H. C.,	3112 Magnolia Ave., Knoxville	28	39.76	120.00
Dame, Mrs. J. D.,	Princeton, W. Va.	33	46.86	120.00
Darr, Mrs. J. A.,	809 Dodds Ave., Chattanooga, Tenn.	8	11.36	64.00
Dickey, Mrs. J. P.,	1123 Bates Ave., Los Angeles	33	46.86	120.00
Draper, Mrs. G. B.,	Box 77, Wytheville, Va.	20	28.40	100.00
Dyer, Mrs. W. M.,	c/o J. M. Dyer, Culpepper, Va.	17	24.14	64.00
Duvall, Mrs. J. A.,	c/o Miss Georgia White, 224 Johnson St., Bristol	18	25.56	100.00
Faris, Mrs. W. C.,	712 Woodward St., Chattanooga	25	35.50	100.00
Frazier, Mrs. J. Tyler,	Box 94, Chilhowie, Va.	6	8.52	60.00
Gordon, Mrs. Fred,	Coopers, W. Va.	2	2.84	60.00
Graybeal, Mrs. D. M.,	Damascus, Va.	4	5.68	60.00
Griffiit, Mrs. J. L.,	Tusculum College, Greeneville	20	28.40	100.00
Hall, Mrs. J. V.	Chilhowie, Va.	22	31.24	100.00
Hall, Mrs. S. H.,	E. Chattanooga, Tenn.	32	45.44	132.00
Hamilton, Mrs. T. S.		32		152.00
Hash, Mrs. J. F.,	Rt. 1, Box 135, Demorest, Ga.	11	15.62	60.00
Helvey, Mrs. J. G.,	Hiwassee College, Madisonville	14	19.88	60.00
Henley, Mrs. J. S.	Charleston, Tenn.	14	19.88	72.00
Hicks, Mrs. W. C.,	Rural Retreat, Va.	9	12.78	60.00
Hodge, Mrs. Walter,	Lerona, W. Va.	29	41.18	140.00
Hunter, Mrs. J. R.,	Box 37, Oakman, Ala.	18	25.56	80.00
Hurley, Mrs. D. P.,	Radford, Va.	34	48.28	140.00
Jackson, Mrs. R. F.,	Wytheville, Va.	21	28.92	100.00
James, Mrs. Chas. M.,	Madisonville, Tenn.	14	19.88	64.00
Jones, Mrs. J. N.,	c/o Rev. Chas. Gray, Knoxville	33	46.86	120.00
Kahle, Mrs. E. F.,	Abingdon, Va.	18	25.56	100.00
Kelly, Mrs. R. A.,	1610 Hixson Rd., N. Chattanooga, Tenn.			160.00
Kite, Mrs. R. W.,	925 Highland Ave., Bristol	12	17.04	60.00
Lambert, Mrs. Geo. L.,	1221 Stanhope Ave., Richmond, Va.	17	24.14	72.00

Claimant	Address	Years of Service	Am't Pd. by Gen. Bd.	Am't Pd. by Con. Pd.
Long, Mrs. S. D.		35		160.00
Lyons, Mrs. Jas. A.,	Glade Spring, Va.	8	11.36	60.00
Maiden, Mrs. J. M.,	Glenford, Va.	17	24.14	72.00
Malone, Mrs. J. W.,	c/o Mrs. D. H. Wilson, 424 Harvard St., Minneapolis, Minn.	41	58.22	152.00
McFarlane, Mrs. L. W.,	Hilton, Va.	7	9.94	140.00
McGhee, Mrs. S. A.,	c/o D. B. Coles, Air Point, Va.	19	26.98	100.00
Naff, Mrs. J. E.,	1109 Georgia Ave., Bristol, Tenn.	42		180.00
Neel, Mrs. Lyle M.,	R. F. D. Box 91, Kingsport	8	11.36	64.00
Owen, Mrs. R. A.,	607 E. Wautauga St., J. City	11	15.62	64.00
Paxton, Mrs. J. M.,	916 Seventh Ave., Bristol	32	45.44	140.00
Perkins, Mrs. J. A. L.,	Crab Orchard, Tenn.	10	18.46	64.00
Prater, Mrs. J. L.,	c/o Mrs. C. V. Dickenson, Wallace, Va.	28	39.76	120.00
Price, Mrs. W. H.,	Bristol, Va.	4 Mo.	.47	80.00
Priddy, Mrs. Thos.,	Narrows, Va.	31	44.02	140.00
Rader, Mrs. J. W.,	Box 634, Titusville, Fla.	16	22.72	100.00
Reynolds, Mrs. F. M.,	Andersonville, Tenn.	5	7.10	60.00
Reynolds, Mrs. Rufus,	Lenoir City, Tenn.	15		64.00
Reynolds, Mrs. Luther S.,	Newport, Tenn.	11	15.62	64.00
Schuler, Mrs. T. C.,	6 Blake Ave., Princeton, W. Va.	45	63.90	172.00
Simpson, Mrs. Jno. B.,	Bluefield, W. Va.	42	59.64	160.00
Snider, Mrs. W. R.,	4119 10th Ave., Chattanooga, Tenn.			60.00
Sorrel, Mrs. W. L.,	515 E. Scott Ave., Knoxville	20	28.40	80.00
Stradley, Mrs. C. L.,	Big Stone Gap, Va.	4	5.68	60.00
Sutherland, Mrs. R. K.,	Box 325, Pulaski, Va.	18	25.56	80.00
Swecker, Mrs. J. E.,	Dublin, Va.	3	4.26	60.00
Thompson, Mrs. W.,	C. 916 7th Ave., Bristol, Tenn.	18	25.56	80.00
Triplett, Mrs. R. K.,	2101 Williams St., Chattanooga	22	31.24	92.00
Umberger, Mrs. J. H.,	Wytheville, Va.	18	25.56	80.00
Walker, Mrs. N. F.,	Wyndale, Va.	2	2.84	60.00
Wampler, Mrs. J. F.,	407 Walnut St., Chattanooga	9	12.78	72.00
Ward, Mrs. J. B.,	College Ave., Bluefield, W. Va.	30	42.60	140.00
Williams, Mrs. L. F.,	Belvoir at Brainerd, Chattanooga	12	17.04	72.00
Wilson, Mrs. B. C.,	Evensville, Tenn.	24	34.08	100.00
Wolfe, Mrs. J. M.,	Dryden, Va.	32	45.44	140.00
Wood, Mrs. Gro. S.,	Hilton, Va.	10	14.20	60.00
Woodward, Mrs. A. E.,	2114 Wilson St., E. Chattanooga, Tenn. c/o Rev. R. C. Camper	1		60.00

"K"

BOARD OF LAY ACTIVITIES

Your Board of Lay Activities believes that our Church is facing one of the most crucial tests of its long and glorious history as it endeavors to put into effective operation the new Financial Plan adopted by the last General Conference. While we think the plan offers great possibilities for so developing our membership in Christian Stewardship as to result in a new vision, zeal, loyalty and consecration, we are not unmindful of the grave dangers which will attend a wrong attitude on the part of our people. It will be disastrous in the extreme to the whole program of the church unless accepted and practiced in spirit and principle. That the full possibilities of the plan may be realized, we recommend (a) that mass meetings be held in each district immediatley after Annual Conference and before the First Quarterly Conference, including the Presiding Elder, District and Associate District Lay Leaders, pastors and members of Boards of Stewards; (b) that a Conference-wide meeting be held early in the year, including Bishops, Presiding Elders, pastors and all Lay Leaders (Chairmen of Boards of Stewards), to plan for:

(1) One half of all benevolences to be paid by Easter, or at least by the session of the District Conference;

2() A Conference-wide campaign of evangelism;

(3) A special emphasis on benevolences and the new Financial

Plan by provided at the District Conference session; and

(4) Institutes for leaders and church officials.

General Features

Under the routine activities assigned to the Board of Lay activities by the laws of our Church, we call attention to the following:

(a) The opportunity and value of a systematic plan of lay speaking. Adult classes, mid-week services, and preaching services offer opportunity for lay speaking. It is believed that Lay Leaders have no greater opportunity and duty than to cooperate with their Presiding Elder, pastors, and Associate Lay Leaders in working out a program of lay speaking to provide an evangelistic service in every rural church every Sunday; (b) We accept responsibility for promoting the circulation of the Christian Advocate as our Discipline directs; (c) the opportunities for Christian fellowship and spiritual growth through the activities of men's brotherhoods were never better. As social beings men crave fellowship; (c) Since the Board of Stewards, under the legislation of the last General Conference, is also the Board of Lay Activities, without any lost motoin or duplication, we urge the organization of the Official Board in every charge in the beginning of the Conference year according to the Discipline of our church. This is all the more important now that the Chairman of the Board of Stewards automatically becomes the local lay leader; (d) The proper conception of one's duty and responsibility as a Christian steward is the foundation on which the church can build permanently. Steady progress is being made in this field, and the Board of Lay Activities should continue to lead the way; and (e) We call attention to the value of the many tracts and other publications of our Publishing House which can be supplied our laymen at a very small cost.

Financial Statement

Income

Balance on hand, October 6, 1933	$ 279.69
Apportionments to September 25, 1934	310.89
Total	$ 588.58

Disbursements

G. L. Morelock, Subscription Methodist Layman	$ 130.00
P. H. Jocaway, Chattanooga Training School	25.00
J. N. Hillman, Travel Expense for Year	168.55
Tax on Checks	.04
	323.59
Balance on hand	264.99
Total	$ 588.58

Social Service

The responsibility which the last General Conference gave the Board of Lay Activities in charging it with the task of promoting the ideals of Jesus as they relate to greta social obligations is felt with a keen sense of its enormity. The task is far-reaching and challenges the best there is in clergy and laity alike. The Social Creed as adopted by the last General Conference should be called to the attention of our people. We call attention to some specific problems which a sane program of social service must take into account: (a) Motion pictures—the great educational value of the motion picture is well established both in theory and in practice. The serious question is the kind of education which the youth of America, and the adult life as well, are receiving through this certain and positive training agency. We commend the League of Decency, and believe that our people should be encouraged to join. We believe that all Christian forces should join hands to eliminate from the screen the continual glorification of drinking, gangsters and lewdness, and should demand the exaltion of decency, obedience to law, and respect for righteousness; (b) The present attitude toward the sanctity of the home is appalling, and calls for thoughtful and courageous effort to restore the ideals which have made possible the Christian family. One of the most disintegrating forces touching the American home is the flood of salacious literature which is inundating our family life; (c) Because of its geographical location our church should be intensely interested in right race relations. The race problem is one of the greatest social problems in our national life. Its solution is difficult but is of great significance; (d) The problem of peace is of the utmost importance to the civilized world. The Christian Church is under the command of the Prince of Peace and should be instant in season and out in building a body of sentiment unfavorable to war, and insistent upon universal peace; (e) Touching our economic order, we quote from the report of our General Board of Lay Activities, "the recent disastrous years have called marked attention to the suffering and loss of morale occasioned by the inadequate distribution of wealth and income, to the numerous and deplorable practices in our economic system, to the detriment of the masses especially. People everywhere are seeking a readjustment of our economic life in which, in the midst of plenty, want, destitution and pathos will not exist. An adequate solution will be found only in the teachings of Jesus; (f), and finally, we call attention to the growing menace of the liquor problem. This terrible moral and social evil is far from being solved. Christians are surely more aware today than ever before that people cannot drink themselves to sobriety. The Christian forces of America represent the only agencies through which an adequate program of temperance education and practice may be expected to channel, and challenges us to renewed efforts and to educate our youth in the evil effects of intoxicating drink, and all arms of the Christian church should be constantly employed to the end that America may become not only the "land of the free and the home of the brave," but the home of decency, sobriety, social and economic justice, racial and governmental peace, and a leader in the

universal brotherhood of man.

J. N. Hillman is nominated Conference Lay Leader.

J. N. Hillman, Chairman.

F. M. Crockett, Secretary.

"L"

HOLSTON ANNUAL

We, your Committee on printing the Holston Annual beg to report that acting under your orders we printed 5,000 copies at a cost of $737.72, all which is fully paid. The 5,000 copies were distributed as follows:

Sold and paid for by the pastors	2,848	
Unpaid in the hands of pastors	1,405	
Free copies distributed	58	
Leaving a balance on hand of	689	
At the last Conference, we had 2,004 copies of the 1932 edition in the hands of the pastors unpaid		$ 501.00
During the year, we collected	$ 360.00	
and made adjustments of	30.75	390.75
Leaving a balance due on the 1932 edition of		$ 110.25
We had a balance due on the 1931 edition of		156.00
During the year we collected		82.00
Leaving a balance due on the 1931 edition of		$ 74.00
We also had older accounts of		$ 240.60
On which we collected	$49.50	
and made adjustments of	4.80	54.30
Leaving a balance due of		186.30
At the last Conference we had a cash balance of		$ 414.91
We collected on older accounts		49.50
On 1931 accounts		82.00
On 1932 accounts		360.00
Sold 2,848 copies of 1933 annual		713.35
Sold 1932 annuals at last Conference		8.90
Interest allowed by Bank		5.46
Paid by pastors (not entered as sales)		7.25
Making a total of		$1,641.37
We paid for annuals	$737.72	
Supplies	9.85	
General Treas. Expense	10.00	
General Treas. Expense	10.00	757.57

Leaving a balance of	$ 883.80
Of Which the Chattanooga Bank has	81.50
And the Knoxville Bank	802.30

The Committees desires to call the attention of the Conference to the following financial statement of condition of the annuual fund:

Amount in bank, available	803.30
Tied up in Chattanooga Bank	81.50
1933 accounts unpaid	351.25
1932 accounts unpaid	110.25
1931 accounts unpaid	74.00
Older accounts unpaid	186.30
Making a total of	$ 1,675.60

"M"

THE REPORT OF THE BIBLE BOARD

We believe the purpose of this board is to create in the minds of the people a greater interest in the Bible. Sunday, Dec. 9th has been designated as National Bible Day. The proper observance of this day will greatly assist in the accomplishment of this purpose.

Our Publishing House carries a fine line of Bibles for our convenience, but for the mass of people who want cheaper Bibles or parts of it, we have the American Bible Society. This Society supplies this need as no other institution does. Pastors and Christian workers in our mission territories are offered special inducements in order to get the Bible in all our homes. Several pastors have availed themselves of this opportunity and during the past year have placed from ten to one hundred Bibles in their charges. One pastor placed 60 Bibles among the poor of his charge and a layman paid the bill. Another visited 500 homes, carrying a basket of books and sold over 100 Bibles. One magistrate purchased 150 Bibles to give to those brought into his court from Bibleless homes. One pastor used 500 copies of the gospels in a special service.

For several years our church has given financial assistance in this great work by giving a small part of the Benevolent dollar to the American Bible Society. We recommend:

First. That we observe with proper exercises, Dec. 9th as Bible Sunday, and at this time lay definite plans for the increase of Bible reading among our people.

Second. That we endorse the work of the American Bible Society, and recommend the usual contribution to it through the proper channel.

Third. That we urge our pastors and other Christian workers to do all they can to supply the many Bibleless homes.

Fourth. We heartily commend the work of J. M. Wysor, as Colporter for the American Bible Society, and urge all our pastors to cooperate with him in this great work.

J. M. Wysor, President.

W. D. Larrowe, Secretary.

"N"

BOARD OF CHRISTIAN LITERATURE

The Christian Advocate continues to serve the Church in a most excellent way. No Church has a superior paper. Since the Advocate has recently added to its duties that formerly served by the "Methodist Layman," and it being the only church paper now serving the Holston Conference, it behooves us to obtain as large circulation as possible so that our people may become informed concerning the work of the Church. And in order to increase the circulation of the Christian Advocate we recommend:

That three minute speakers be used in every church at least once a month, to call attention to the high points and the special articles for that month. We recommend the World Outlook as being among the best in its field, and should be read by all our people.

Our church school literature is the best and most economical to be had any where. So closely is the literature related to the program of the church that it is hardly possible to carry on the work of the Methodist Church school without the adequate and effective use of Methodist literature. We urge that care be taken in every church school, to see to it that orders are properly filled out, and all the needs of the church school are adequately supplied. We commend especially the emphasis on Methodism, Temperance and Missions, carried in the periodicals. Every child, young person and adult in the church, should have the privilege of using this study, and reading material now being issued by the General Board of Christian Literature.

We commend our Publishing House management for the splendid service rendered, in putting at our disposal so many books of such high quality. Since these high class books can be had from our Publishing House, at a price lower or equal to that of any other publishers, and since the profits go to our needy Superannuates, we urge that our pastors and people give their most ardent and loyal support to our Publishing House.

In the face of these uncertain times, $60,000.00 has been appropriated for the Superanuated preachers, their widows and orphans. $2,120.04 going to the Holston Conference. We recommend the following books as well worth reading on the part of all our preachers. "A Christian Manifesto," by Lewis; the beloved Physician of Teheran, by Issac Malek Yonan; An Adventerous God, by Scoffield; God in The Constitution, by Morton, and God At Work, by Brown.

C. E. Lundy, President.

C. M. Fisher, Secretary.

"O"

BOARD OF MISSIONS

Number Two

Your Conference Board of Missions presents herewith its final re-

port.

We have occasion for rejoicing in the evangelistic work done during the year. Gracious revivals have been held, many of them on our mission charges. We hope that the coming year will be one of great evangelistic and revival effort. Methodism, missions and evangelism are inseparable. We recommend the employment of our general evangelists, and conference evangelists, if any are appointed. The following persons constitute our Committee on Evangelism: J. A. Early, chairman, J. T. Browning and Lynn Sheeley. This committee is charged with the responsibility of fostering our evangelistic work, and for the committee we bespeak your prayerful assistance.

The Board of Missions takes over the work of the Hospital Board. P. L. Cobb is nominated Director of the Golden Cross Society. The pastors are urged to present the Golden Cross Society to our people and give them opportunity to join in the work of healing which our church is doing.

We have set up a Country Life Committee, composed of W. F. Blackard, chairman, Mrs. L. A. Tynes, and J. W. Perry.

We nominate W. F. Blackard to the Board of Managers of our Pastors' School.

We nominate J. M. Colston for the presidency of Hiwassee College. Our mission school has enjoyed a splendid year, and we opened the new year with very fine prospects. We take this occasion to congratulate the president and the board of directors for the splendid work they have done at Hiwassee College.

The Board nominates M. A.Stevenson for appointment as Conference Missionary Secretary.

The time and place for the mid-year meeting of the Board of Missions and Presiding Elders is referred to the executive committee of the Board, and will be announced later in the year.

The dates and places of meeting of district missionary institutes is referred to the Presiding Elders and Conference Missionary Secretary, and will be announced later in the year.

The Board is glad to report that we have been able to pay appropriations in full this year. We have anticipated another year of increased collections and have appropriated a small amount over the appropriations for last year.

The following special appropriations are made:

President of Hiwassee College, salary,	$1,500
Sinking Fund,	500
Expenses of the Board,	300
Pastors' School	100

The following appropriations are made to the several mission charges, and will be paid on a pro rata basis:

Benham	$ 50.00
Keywood	50.00
South Bristol	50.00
Virginia Avenue	100.00
West Bristol	50.00
Benedict & Imperial	100.00
Dunbar & Blackwood	250.00
Dungannon	75.00
Bluefield Mission	50.00
Capels & Superior	50.00
Crumpler	50.00
Davy	100.00
East River	100.00
Lamar	100.00
Roderfield	100.00
Spanishburg	50.00
Aetna	100.00
Evensville	75.00
Lookout Mountain	100.00
Wauhatchie	100.00
Whitwell	50.00
Andersonville	250.00
Coal Creek	50.00
Perry Chapel	50.00
Powell Station	50.00
Sevierville	50.00
Bridger's Chapel	75.00
Jonesboro	100.00
Johnson City Ct.	150.00
Nolachuckey	75.00
Benton	50.00
Decatur	50.00
Hiwassee Ct.,	175.00
Loudon Ct.,	175.00
Louisville	50.00
Buchanan County Mission	300.00
Dickenson County Mission	250.00
Belfast	100.00
Coveton	100.00
Galax Ct.,	300.00
Hillsville	50.00
Pulaski Ct.,	50.00
Woodlawn	100.00

Respectfully submitted,

C. G. Hounshell, President.

M. A. Stevenson, Secretary.

BOARD OF MISSIONS

Supplement To No. 2

The Board of Missions asks permission to transfer $100.00 from the appropriation made yesterday to Andersonville, in the Knoxville District, and add it to the Keywood appropriation, in the Abingdon District.

Having been recommended by the Committee on Evangelism, we nominate R. L. Parks for appointment as district evangelist in the Wytheville District.

The Board nominates J. E. Wolfe for membership in the Board of Missions, a vacancy having occurred by the resignation of E. A. Shugart.

M. A.Stevenson.

"P"

BOARD OF CHURCH EXTENSION

During the quadrennium the financial depression found many churches heavily burdened with debt, with large programs of work and with decreased income. The Board of Church Extension has tried to give sympathetic co-operation to congregations thus embarrassed. Ex-

tension of time has been granted, reducing annual and semi-annuual payments and accepting 4 percent, although accounts were overdue and according to contract, called for 6 percent. Many churches have appreciated this attitude on the part of the Board, and responded nobly, while many have taken advantage of the financial conditions and have not met their obligations. We now urge all churches which have loans from the Boards to make reasonable payments.

We have made donations and loans at this session as follows:

District	Church	Donation	Loan
Abingdon	Anderson Street	$200.00	
Big Stone Gap	Pennington Gap	150.00	
Big Stone Gap	Fort Blackmore	100.00	
Big Stone Gap	West View Park, Kingsport	300.00	
Big Stone Gap	Coeburn Parsonage	150.00	
Bluefield	Greenview	150.00	
Chattanooga	Avondale	150.00	
Chattanooga	St. Elmo Parsonage	150.00	
Sweetwater	Etowah	250.00	
Tazewell	Wright's Valley	50.00	
Tazewell	Pearisburg		$1000
Tazewell	Graham Station	250.00	

W. E. Brock, President
H. B. Brown, Secretary

TREASURER'S REPORT

Board of Church Extension

Oct. 24, 1933	Cash rec'd from former Treas.		$1,568.67
Oct. 30,	F. W. Jennings	200	
Oct. 30,	W. V. Nuckols	200	
	A. C. Hyatt	200	
Nov. 1,	J. E. Demars	200	
	R. S. Daniel	.75	
	Mrs. Geo. Myers	100	
	J. W. Arnold	200	
	P. F. Truness	100	
Mch. 16, 1934	H. B. Brown	52.55	
July 25,	Carl Looney	200	
	Apportionment of Benevolences		1,272.81
	Bal. Cash on hand Oct. 5, 1934	1,313.93	
		8,841.48	2,841.48

Roy E. Early, Treasurer

"S"

PUBLIC WORSHIP

Trinity—
9:00 a. m., Love Feast. 11:00 a. m., Bishop W. N. Aainsworth; ordination of deacons. 7:00 p. m., R. N. Havens; ordination of elders.

Bland Street—
11:00 a. m., C. K. Wingo.

Grace—
11:00 a. m., C. T. Tally; 7:30 p. m., F. Y. Jackson.

Bluefield, Va.—
11:00a. m., H. B. Brown; 7:30 p. m., R. E. Early.

West Graham—
11:00 a. m., T. P. Sims; 7:30 p. m., D. T. James.

First Presbyterian—
9:30 a. m., J. E. Gilbreath; 11:00 a. m., F. B. Shelton; 7:30 p. m., R. B. Platt, Jr.

Westminster—
11:00 a. m., W. R. Hendrix.

First Baptists—
11:00 a. m., W. F. Blackard.

Calvary Baptist—
11:00 a. m., J. T. Browning.

Nazarene—
11:00 a. m., P. A. Eades.

First Christian—
11:00 a. m., W. M. Morrell.

College Avenue Baptist—
11:00 a. m., R. E. Greer; 7:30 p. m., G. B. McCrary.

Gary—
11:00 a. m., L. E. Hoppe.

Northfork—
11:00 a. m., C. T. Gray.

Pocahontas—
11:00 a. m., L. M. Thomas II.

Princeton, First—
11:00 a. m., J. E. Wolfe.

Athens—
11:00 a. m., C. E. Painter.

"Q"

BOARD OF CHRISTIAN EDUCATION

No. 2

Your board recommends the re-establishment of our pastors' and Christian Workers School, and has delegated to its chairman and Executive Secretary the selection of the time and place for the holding of the school. We also recommend that a representative from the cabinet, the executive secretary of the Board of Christian Education, the Chairman

of the Board of Missions or a representative member of that board, the chairman of the Board of Christian Education, the Conference Lay Leader and the president of the Woman's Missionary Conference, constitute the Board of Managers. We likewise recommend that undergraduate courses be omitted since the Church has established already a definite channel through which these courses may be obtained by correspondence.

We recommend that a District Staff composed of the Presiding Elder and a Director of Children's, Young People's and Adult work and such associate directors as are needed be continued. The Directors for Children and Adult work to begin work following the Annual Conference adjournment while the Young People's Directors will take office July 1st following the Young People's Assembly.

Your Board recommends the employment of Mrs. V. A. Hackworth as Conference Director of Childrens work, on a voluntary basis, but allowing a reasonable sum for postage and travel, it being understood that the work will be done under the supervision of the Executive Secretary.

We recommend the continued publication of the Christian Education News.

We recommend that a fuller use be made of the Standard and local Training classes, and that other types and agencies of training be expanded to reach all sections of the Conference.

~~We recommend the observance~~ of Church School Day and earnestly request that special efforts be made to induce our people to utilize the opportunity for the support of the Church's Educational program.

One of the most serious problems confronting Holston Conference at the present time in the opinion of your Board of Christian Education is found in the financial condition of our Conference Colleges. Unless some definite and aggressive plan for liquidating the present indebtedness of these Institutions is adopted and faithfully followed the church is in grave danger of losing these powerful agencies for the training of Christian leadership. Some may say that we cannot afford to attempt the task. To fail to do so is even more serious. The church must retain its Colleges or lose one of its most powerful single agencies for the training of Religious leadership among its people, clergy and laity alike.

In keeping with the spirit of the legislation of the last General Conference, and in furthering the plans of the Conference Board of Christian Education, it is the opinion of your Board that a careful study should be made of our educational institutions, their needs, their function and their support. We therefore propose the following resolution:

"Whereas: the financial condition of the two educational institutions being operated in and under the control of the Holston Conference, presents at the present time a problem of major and critical interest, and

"Whereas, the successful continuance of the educational work of this Conference seems to lie in the direction of some sort of unified educational program, or system, for the Conference, or perhaps for the Holston Conference, in cooperation with other Conferences,

"Be It Resolved, that we, the members of the Holston Conference assembled at Bluefield, West Virginia, on October 6th, 1934, do

hereby request our Presiding Bishop, on nomination by the Conference Board of Christian Education, to appoint from within the bounds of our Conference three ministers and three laymen, no one of whom is a paid employee, or on the Board of Trustees of either Church School in the Holston Conference, who shall constitute a Commission on Methodist Educational Work in the Holston Conference.

It is understood that this Commission shall have a thoroughgoing survey made of the work being done by the above mentioned institutions with the fields now being served by them, the opportunities for further service before them with their present and prospective financial status, and with these data in hand shall work out recommendations for a unified educational system or program for the Conference together with some plan for financing the same, and shall report for adoption the recommendations for such a system or program and for such financial plan to the Holston Conference in session in 1935.

It is further understood that this Commission shall be elected with authority, if in its judgment the same seems advisable, to act jointly with a similar Commission from other Conferences with a view to work out cooperatively some unified program of higher education serving given areas of the Conferences cooperating.

In case of joint action with other Conferences, however, it is further understood that any action taken by this Conference in this matter is of no value until similar action has been taken by other Conference or Conferences."

Your Board recommends that the week of January 6th, 1935 be observed as "Holston Conference College Week" during which period Emory and Henry and Hiwassee Colleges are to cooperate in bringing to local congregations the work and needs of these institutions. We suggest the holding of institutes in each Presiding Elder's District in cooperation with Presiding Elders and Pastors with the Presidents of these respective colleges assisting in these programs.

We recommend that a joint Commission on Ministerial Training be created in accordance with the "Discipline" whose duty it shall be to direct the training of under-graduates as provided by the "Discipline," and if necessary, help work out assistance for such under-graduates as may need financial help. It is recommended that this commission be composed of the chairman of the Board of Christian Education, the Executive Secretary, and the chairman of the four under-graduate committees.

The following Budget is recommended for the ensuing Conference year:

A—Operating Expenses:

1. Salaries.

Executive Secretary	A.	Salary	$ 3,240
	B.	Rent allowed	360
Young People's Sec.	A.	Salary	1,500
	B.	Rent allowed	360

2. Travel:

A.	Staff	500
B.	District	300

3. Office Expense.

Stenographer or office secretary	$ 900.00
Rent	300.00
Light	13.00
Telephone and telegraph	45.00
Postage	200.00
Supplies and printing	100.00
Equipment	150.00
Literature	60.00
Christian Education News	100.00
Interest on operation	25.00

4. General. Expense

Interest on old accounts	500.00
Travel for Board members	25.00
Miscellaneous	60.00
Total	$8,763.00

We request the following apportionments from the Benevolences:

1.	Board operatiin	$11,875.00
2.	Emory & Henry College	14,850.00
3.	Hiwassee College	2,975.00
4.	Centenary College	3,465.00
5.	T. M. I.	980.00
6.	Payment on old debts	990.00
7.	Cassidy note	750.00
8.	General expenses	453.00
	Total	$36,338.00

We recommend the following student appointments:

J. A. Hardin, Emory University.
Neil McKinnon, Emory University.
Austin Garland McCoig, Asbury College.

Respectfully submitted,
J. N. Hillman, Chairman
J. W. Henley, Secretary.

"R"

CONFERENCE RELATIONS

Your Committee on Conference Relations reports as follosw: We recommend for the Superannuate Relation: J. I. Cash, W. I. Fogleman, J. C. Maness, T. R. Handy, M. J. Wysor, W. H. Troy, W. M. Patty, R. S. Umberger, N. M. Watson, B. W. Lee, G. A. Maiden, R. M. Walker, L. M. Catright, H. E. Bradshaw, G. O. Gannoway, J. W. Repass, H. S. Johnston, A. M. Qualls, D. W. Carter, H. S. Hamilton, J. M. Walker, E. H. Cole, I. N. Munsey, T. D. Strader, J. W. Brown-

ing, J. E. Spring, A. B. Hunter, J. M. Crowe, S. V. Morell, S. A. McCanless, S. B. Vaught, J. A. H. Shuler, J. H. Watkins, W. L. Dykes, J. W. Stewart.

Your Committee is of the opinion that the facts do not warrant the recommendation in the case of A. N. Dailey and R. L. Parks.

We recommend for the Supernumerary Relation: C. A. Beard, J. W. Helvey, J. B. Frazier, R. L. Osborne.

G. M. Moreland, Chairman.

DISTRICT CONFERENCE RECORDS

All district conference records before the committee were in excellent shape. We wish to commend the good work of the men chosen as district conference secretaries.

The record of the Wytheville District Conference was not before the committee. The presiding elder and the secretary report that the records are in due form.

Neil McKinnon, Chairman
J. C. Spurlin, Secretary

REPORT ON THE SPIRITUAL STATE OF THE CHURCH.

Individually no Christian is satisfied with the spiritual state of his life and, since the church is composed of individuals, it is highly improbable we will ever be satisfied with the spiritual life of the church. Looking over the reports adopted by this body over the space of many years we were impressed with the fact that each report lamented the spiritual drought and poverty of the church and exhorted us to employ every means of grace to extricate her from the evil times upon which she had fallen. Who, but God, can penetrate the depths of the human heart? If we appraise the spiritual life of the church by the evidence of our senses we are compelled to say the situation is exceedingly grave and distressful. But if we could, for a magic moment, penetrate the hearts of our people and see them as God does, perhaps we would modify, or even reverse, our present reluctant estimate.

Obviously many loyal Methodists are without the Power of Godliness and it is equally obvious that vast numbers have not even the form. This is disclosed when they are put to the scriptural test, "By their fruits ye shall know them."

Approximately two-thirds of the membership of our churches are rarely, or never seen at public worship and rarely or never contribute to to the church's financial support. There probably never was so much said about Evangelism as one hears today, but few seem to be burdened for the salvation of sinners. At revival times the problem of awakening an interest on the part of the church is almost as discouraging as it is to secure the attendance of sinners. God is not likely to save sinners in a church where, during a revival effort, sixty-five per cent of the membership are at the movies, or playing bridge or indulging their carnal natures with any other excuses for neglect of religious duty.

Every mischievous practice against which the church has inveighed

in the past is now being indulged openly and generally by professing Christians. In many of our churches, in the towns and cities particularly, it is well known that our women are organized in card playing and cigarette smoking clubs as they are in Missionary Societies. Upon prayer-meeting nights ten Methodists can be counted at the Movie houses to one at the prayer service. One is reminded of what the boy said to his grandmother. He said: "Grandmother, if you would ever go to a circus you would never go to prayer meeting again as long as you live." It is doubtful if many of our Methodists afflicted with moving-pictureitus will ever be seen at prayer meetings again.

Our young people attend Sunday School fairly well and consider their obligation to the church thereby met. The saddest and most ominous sight the preacher beholds is the lengthening line of boys and girls and young men and women hastening away from the church at the dismissal of Sunday School upon the Sabbath day. Nor can the blame be laid upon the ministry. Those ministers, most delightful and inspiring to hear, are faced with the same attitude as are those of lesser gifts. If the parents of Methodism trained their children as they ought and set before them the example of loyalty to the church, the youth would, we believe, in the main, follow their example.

Your committee knows but one way out. No man-made device, however, brilliantly devised or cleverly executed, can turn the tide. The powers of men have utterly failed and in the exercise of them our people backslide more and more. WE MUST HAVE THE POWER OF GOD. A divine visitation of conviction for sin culminating in a revival of experimental salvation that will overrun all local, class, denominational, racial and national boundaries, MUST DESCEND FROM GOD TO SAVE US!

Revival is no longer one of the incidents of the church year nor is it an annual luxury for a few saints to revel in, it is a spiritual surgery immediately necessary to the perpetuation of the life of the church of God upon the face if the earth. We are deeply grateful to God for "The mercy drops which have fallen around us, but for the showers we plead."

Your committee recommends:

That our preachers avoid all example and instruction recommending a new gospel and a new method for a new day. Those who invent, recommend and practice these new devices have nothing in their ministry to commend their theories to the church. The same old Gospel and the same means of its application to this Christless age will win today as it has won in other days. There is but one way to be saved: our fathers discovered it, applied it, and rescued a sinking world with the power of it. If we will use the rusting keys they bequeathed us, we too, can unlock the resevoirs of heavenly power which will bring Christians to Christ and sinners to repentance. Why be forever trembling on the edge of doubtful practices when a sure trail has been blazed for us?

Let our preachers avoid the satistical snare in the matter of bringing members into the church. Let us, in every case, require full proof of these sinners that they are "deeply convinced of sin and are earnestly groaning for redemption and do desire to flee from the wrath to come

and be saved from their sins." We Methodists have long since achieved numerical greatness; let us now concentrate our prayers, our preaching, our practices upon acheiving an equal greatness of Christian quality for all who bear our name.

John C. Patty, Chairman.

"V"

THE JOINT COMMISSION ON MINISTERIAL TRAINING.

The joint commission on ministerial training composed of J. N. Hillman, F. B. Shelton, the chairman of the committee on admission, T. H. Francisco, and the chairmen of the first, second, third and fourth years respectively, G. K. Patty, S. C. Beard, R. E. Regan and J. E. Wolfe met and elected the following officers: J. E. Wolfe, President, and S. C. Beard, Secretary.

That the members of the undergraduates may be assisted in the pursuit of their studies a meeting of the members of all four committees and all undergraduates is called to meet on adjournment of this session of the Conference. Dr. Lavens Thomas II is asked to meet with this group.

J. E. Wolfe, President
S. C. Beard, Secretary

"W"

COMMISSION ON BUDGET

Report No. 2

Your Conference Commission os Budget nominates the Dominion National Bank of Bristol, Va., as Conference Treasurer for the 1934-1935 Conference year.

The provisions agreed upon by your Commission on Budget and Mr. C. S. Carter, President of the above Bank, are as follows:

For the ensuing Conference year the Dominion National Bank, Bristol, Va., agrees:

1. To furnish a competent employee, or employees, at the seat of the Holston Annual Conference, and throughout its session, to care for all matters in connection with its office as Treasurer.

2. To pay three percent interest per annum, compounded semi-annually, on all funds in regular savings account.

3. To give the Conference the benefit of its services without charge or profit, in the investment of loan or endowment funds.

4. To keep all necessary books, records, etc.; to carry on such correspondence, to make such reports as may be necessary or proper, and

shall do all such other things as shall be necessary to handle the treaurership, and the accounts of the interested Boards, Commissions, and trustees in an intelligent and efficient manner.

5. To make no charge for collection of checks coming into its hands as Treasurer, nor for disbursements.

6. To conduct the Treasurership in the same manner generally as heretofore has been done by the former Treasurer, the Hamilton National Bank of Knoxville, Tenn.

7. To recognize the Conference Commission on Budget as the advisory and controlling authority with respect to formalities, and the administration of the Treasurership.

B

The Conference Commission on Budget, on behalf of the Holston Annual Conference, in return for these services, agrees:

1. To pay the Dominion National Bank, of Bristol, Va., a fee of $500.00 for the ensuing Conference year.

2. To pay the necessary expense incurred by the Dominion National Bank for postage, stationery, printing, etc., in administering the Treasurership.

3. To pay travel expense and hotel bills incident to the attendance of the Bank's representative or employee at the seat of the ensuing Annual Conference.

We recommend that all the above expense items (along with the expense item of the required annual audit, and any other necessary expense item) shall be payable from the general receipts, and shall be charged "pro rata" against the several funds, both General and Conference, coming into the hands of the Treasurer.

We recommend that the Chairman and Secretary of the Conference Commission on Budget, and Dr. R. N. Havens, a representative of the Supervisory Commission on Treasurership, appointed at the last session of the Holston Annual Conference, be constituted an executive committee to effect the transfer of the Treasurership from the Hamilton National Bank, of Knoxville, Tenn., to the Dominion National Bank, Bristol, Va., and to attend to any "ad interim" matters relating to the work and administration of the above Bank and the Conference Commission on Budget.

T. J. Eskridge, Chairman
A. V. Rudy, Secretary

Diminon National Bank
By C. S. Carter, President

BLACK-BOARD EXHIBIT

District	Additions on Profession of Faith	Percentage of Salaries Paid Pastors	Percentage of Benevolences Paid	Training Credits Received	No. of Christian Advocates Subscribers	No. Revivals Held in Unchurched Territory	New Congregations Organized
Abingdon	825	91.3	62.1	353	394	3	2
Big Stone Gap	813	92.3	52.7	797	188	13	3
Bluefield	965	95	59.7	493	330	17	11
Chattanooga	644	88	52	745	295	3	1
Knoxville	453	93	34.7	368	209		
Morristown	857	93	54	236	178	4	1
Sweetwater	385	91	31	670	152		
Tazewell	704	94	43.1	493	191	3	13
Wytheville	922		51	319	296		

"Y"

ANNUAL REPORT

of the

Hamilton National Bank of Knoxville

General Treasurer, Holston Conference

Methodist Episcopal Church, South

For the year 1933-34

The Hamilton National Bank of Knoxville has collected during the year, the following amounts:

Holston Annual	$ 1,060.20	
Benevolences	73,324.48	
Brotherhood	2,314.38	
Christian Education News	153.15	
*Board of Finance	5,319.69	
Fourth Sunday Collections	5,340.71	
Golden Cross	100.90	
J. F. Jones, Special Collection	47.00	
Holston Orphanage, collections	6,412.18	
*Holston Orphanage, miscellaneous	1,698.02	
Kingdom Extension	4,472.07	
*Board of Missions	3,052.64	
Paine College	87.10	
Sunday School Day	763.26	
Superannuate Endowment Fund	90.19	
Young Peoples Mission Special	1,934.56	
Miscellaneous Items	6,262.95	
Total Receipts		$112,433.48

*Does not include Benevolent apportionment.

The following amounts represent the pro rata of Benevolences distributed by the Conference for the General Work under the 1933-34 assessment:

Missions	$12,267.87	
Negro Work	1,402.02	
Church Extension	3,067.30	
Christian Education	6,133.93	
Theological Schools	1,402.02	
Superannuate Fund	3,066.97	
Bishops Fund	3,505.09	
American Bible Society	876.21	
General Conference Expense	788.63	
Federal Council	175.23	
Temperance & Social Service	438.06	
Lay Activities	1,028.03	
Hospitals	899.71	
Total		$ 35,051.07

The following amounts are the balance to the credit of the accounts named as shown by our ledger, October 8, 1934.

Myra L. Airhart Fund	1,177.81
Holston Annual	1,064.55
Brotherhood	1,966.40
Brotherhood Emergency Fund	10.01
Cash on Advances to Boards	262.86
Board of Christian Education	10,393.72
Board of Christian Education Reserve Fund	750.00
Church Extension Board	2,340.26
Board of Finance	13,196.79
Balance on 1933-34 General Work Allacation to be distributed immediately by scusseding Treasurer	15,257.35
Golden Cross	11.00
Holston Orphanage	2,550.52
Home & Foreign Missionary Enterprises	531.33
Hospital Board	60.59
J. F. Jones, Special Collection	47.00
Kingdom Extension	14.00
Board of Lay Activities	502.61
Board of Missions	1,680.23
Board of Missions Reserve for note	400.00
Board of Missions Reserve for overdraft	1,858.54
Note and Bank overdraft	683.19
Prudent Debt	83.25
Superannuate Endowment Fund	90.19
Mrs. W. C. Thompson	3.20
Trustees of Conference Funds	743.50
Miscellaneous	6.40
Total to be turned over to succeeding Treas	$55,685.30

We hold for safekeeping for the Conference Boards listed below, the following securities:

BOARD OF MISSIONS

First National Bank of Chattanooga—Participation Bonds

Name of Security	*Amount*
No. 3553 due 2-15-33—no coupons	$3,400.00
No. 4683 due 7-24-33—coupon No. 6 attached	2,500.00
No. 6818 due 6-24-34—coupon No. 5 and s. c. a.	400.00
No. 8655 due 3-28-35—coupon No. 3 and s. c. a.	1,800.00
No. 9843 due 11-30-35—coupon No. 2 and s. c. a.	1,000.00
Total	$9,100.00

TRUSTEES OF CONFERENCE FUNDS

First National Bank of Chattanooga—Participation Bonds

No. 5487 due 12-6-33 with coupon No. 6 attached	1,000.00
No. 8520 due 3-1-35—coupon No. 3 and s. c. a.	800.00
No. 8824 due 4-23-35—coupon No. 3 s. c. a.	800.00
No. 9892 due 12-14-35—coupon No. 2 s. c. a.	300.00
No. 5149 due 10-11-33—coupon No. 6 attached amount $800—half interest to Cornett Fund	400.00
Total	$3,300.00

HOLSTON ORPHANAGE

First National Bang of Chattanooga—Participation Bonds

No. 5149 due 10-11-33 with coupon No. 6 attached face amount $800—half int. Cornett Fund	400.00
No. 7775 due 11-29-34 with 11-29-33 and s. c. a.	800.00
No. 5254 due 11-1-33 with 11-1-33 and s. c. a.	400.00
No. 9652 due 10-4-35 with 10-4-33 and s. c. a.	400.00
No. 8161 due 1-11-35 with 1-11-34 and s. c. a.	100.00
No. 8059 due 1-5-35 with 1-5-34 and s. c. a.	2,000.00
No. 7567 due 10-13-34 with 10-13-33 and s. c. a.	500.00
No. 7461 due 9-30-34 with 9-30-33 and s. c. a.	1,100.00
No. 8331 due 2-2-35 with 8-2-33 and s. c. a.	500.00
No. 8891 due 5-7-35 with 11-7-33 and s. c. a.	500.00
No. 8872 due 5-2-35 with 11-2-33 and s. c. a.	700.00
U. S. Treas. 3½% Bond due 4-15-46 with 10-15-34 s. c. a.	100.00
Washington County, Va. 6% School Board Bonds due 1-1-42 with 1-1-35 and s. c. a. 5 @ 100. each	500.00
Total Bonds	$7,600.00

Certf. No. 45 2¼ shares Kascuisko Cotton Mills par value $100 each.

Certf. No. 536 for 16 shares Bank of Glade Sprin par value $25.00 each.

Certf. No. 284 for 1 share Attalla Warehouse and Compress Company—par value $40.00.

The Treasurer expresses appreciation to the Conference for the cooperation received during the year. Several changes have been made in the handling of Conference funds during the year, which improved the former system considerably, and in the future the bank offers to the Conference the benefit of its experience and facilities.

Respectfully submitted,

Hamilton National Bank of Knoxville,
By H. L. Austin, Ass't Trust Officer.

J. A. BURROW

S. D. LONG

T. S. HAMILTON

R. A. KELLY

J. E. NAFF

J. F. JONES

REV. & MRS. R. A. HUTSELL

Fallen On Sleep

W. R. SNIDER

D. S. HEARON

MRS. D. W. CARTER

MRS. J. D. STRALEY

MRS. L. H. COLLOMS

MRS. R. T. McDOWELL

Memoirs

JAMES A. BURROW

James Angel Burrow, D. D., son of James A. and Elizabeth Ann Burrow, was born in Elizabethton, Tennessee, September 3, 1860, and died in Knoxville, Tennessee, November 2, 1933. While he was still a boy the family moved to Bristol. James grew up there in the atmosphere of a religious home. He was one of a large family.

He was educated in the city schools of Bristol and in King College, and later went to Vanderbuilt University. James was never a mean boy, but was always full of life and mischief. While his parents were faithful members of the old Main Street Church in Bristol, James was not specially interested in religiou until he was twenty years old.

Rev. R. H. Parker, at that time the pastor of Main Street Church, held a protracted meeting. James stayed away from the meeting for a whole month. He first became interested at a street meeting, then went to the church, and to the mouurner's bench where he wept much and with deep sorrow. A day later he was converted when alone. At the close of the meeting he joined the church.

His conversion wholly changed the course of his after life. He had begun to "read law." Also he had worked several years in a printing office.

Soon after his conversion, and being largely influenced by a most intimate friendship with Professor Dillworth, then of Sullins College, he felt a distinct and clear call to preach the gospel. The Divine urge of this call never left him. It was then he decided to go to Vanderbuilt University for further preparation for his life's work. It was there at Wesley Hall that he and the writer of this memoir first became acquainted. This acquaintance grew into a friendship tender and strong, and continued unclouded as long as he lived.

He joined the Holston Conference, M. E. Church, South, at Cleveland, Tennessee, in the fall of 1885, Bishop Keener presiding. His first appointment was Cherry Street Mission, in Chattanooga, Tennessee. He was there two years, and his presiding elder said to him in open conference that his church had been in a constant revival during the entire two years of his pastorate. He began at once to take rank in the conference going next to Athens, Tennessee, for four years. From this time on he was recognized as one of the leaders of the conference.

He soon became a very successful revivalist, and for years was known far and wide as the boy preacher of the Holston Conference. He was in demand for revival work all over his own conference, and held many successful meetings in other Conferences. This zeal for the salvation of men never left him.

Dr. Burrow was gifted in many ways. He was a writer of unusual

clearness and ability. For years he edited our conference paper, and with this editorial work, nearly all the time carried on the work of a pastoral charge. His pen was never better than in his descriptive sketches of nature scenes. He also made valuable contributions to our Christian Advocate and our Methodist Review.

The conference elected him Secretary first at the Old Broad Street Churcch in Knoxville, Bishop Duncan presiding. The Bishop remarked aside, "Why did you put a new secretary on me, especially that boy?" But that boy was re-elected by his conferencce for forty-one consecutive years, and went through a number of Annual Conferencces without his minutes being corrected in any way. And under his hand the Holston Annual became a model for all the Annual Conferences.

He was strong as a debater. And never took an undue advantage of an opponent. While busy at the Secretary's table his eye was on the conference, and he was quick to challenge, and strong to defend the faith that was in him. He was a clear thinker and a fluent speaker. His voice, though an octave higher than other men's voices, was mellow and pleasant, and carried well to the rear of large buildings.

He served with outstanding ability in the many places of honor and responsibility to which the church called him. First and chiefest of all, as pastor, the work he loved the best; then for years as presiding elder; as editor of our Conference paper for years; seven times he was chosen as a member of the General Conference; and was one of the active assistant secretaries of that body at least six times; he was the first President of the Orphanage Board, and was on his way to one of its meetings when the fatal accident occurred that caused his death—a fall and a fractured hip which did not yield to treatment.

In his personal life, Dr. Burrow was one of the cleanest and most unselfish men I have ever known. One of his brethren said of him: "You always knew where to find him; he never carried a dirk up his sleeve; he was as transparent as a sunbeam and as pure as the undriven snow. Whatever task he had, he gave to it his best. He was honored and loved all over the church."

In middle life he was married to Miss Mary Prosser, of Missouri. She was most faithful and devoted to him and his work, and his sudden death crushed her like a brokn flower.

A great man and a prince has fallen among us. He was a great friend, a great lover. This love was as tender and strong as a woman's love. He was a tireless worker and a safe leader. His funeral was conducted by Rev. J. W. Henley, assisted by other members of the Conference, from the State Street Church in Bristol; his home town, and he was buried in the family plot in East Hill Cemetery, Bristol, Va.

John C. Orr.

Newport, Tennessee, July 26, 1934.

THOMAS STONE HAMILTON

Thomas Stone Hamilton was born at Abingdon, Virginia, October 17, 1867. The son of John Bell and Anna Louisa Bradley Hamilton.

He was converted in early childhood and joined the Methodist Episcopal Church, South. Reared by godly parents, the doctrines of the Christian religion were thoroughly instilled into his young life.

He was educated at Emory & Henry College. After his graduation at Emory & Henry College, he studied law at the University of Virginia; having finished his couurse in law he practiced for several years in Abingdon, Va.

While still a young lawyer he was active and zealous in the work of the church, not only in the local church of which he was a member, but his influence and labor extended to many communities. He was frequently called upon for addresses.

He was President of the Holston Conference Epworth League, also vice president of the Virginia Conference Epworth League and was a great favorite of the young people.

Under the ministry of Rev. J. Stuart French, D. D., at Abingdon, Va., 1902 he applied for a license to preach. He was recommended by the Quarterly Conference of the Abingdon station and was granted a license by the Abingdon District Conference at Mendota, Va., Dr. C. O. Jones, being the Presiding Elder.

He was received on trial into the Holston Conference at Wytheville, Va., October 8, 1902, Bishop H. C. Morrison, presiding. He was admitted into full connection at Abingdon, Virginia, October 12, 1904 and ordained deacon by Bishop A. Coke Smith. He was ordained Elder at Cleveland, Tennessee, October 10, 1906 by the sainted Bishop Charles B. Galloway.

During his ministry of thirty two years, he served the following charges: Old Town circuit 1902-1903. Cedar Springs circuit 1903-1906. Wise station 1906-1908. Grace Church, Bluefield, W. Va., 1908-1912. Trinity, Chattanooga, 1912-1916. Bland Street, Bluefield, W. Va., 1916-1923.

At the close of his pastorate of seven years at Bland Street he was transferred to the Western Virginia Conference by Bishop Mouzon and stationed at Johnson Memorial, one of the leading churches of southern Methodism. He served this church from 1923-1929 when he asked to be relieved and transferred to Holston. His brethren in Holston were delighted to receive him back. At the Conference held in Chattanooga, 1929, he was appointed to Trinity Church, Bluefield, W. Va., where he closed his successful ministry.

Brother Hamilton was a member of the General Conference which met in Hot Springs, Askansas, May 3, 1922, and the special session of the General Conference which met in Chattanooga, Tennessee, July 2-4, 1924. He was a member of the General Board of Finance 1920-1929, worked untiringly for the superannuate claimants.

On February 26, 1894, Brother Hamilton was happily married to Miss Aldine Clark of Abingdon, Va. To this union were born nine

children: Lewis Stokes, Mrs. Kyle L. Bruce, Mrs. Ernest Witt, Mrs. C. T. Blair, Mrs. R. W. Wordin, John B., Charles Gordon, Grace and Brock. These all servive except Charles Gordon who died ten years ago. Besides his own family, Brother Hamilton is survived by two sisters, Mrs. Samuel Aston Carson, Abingdon, Va., and Mrs. T. B. Holloman, Itta Vena, Miss.

On the afternoon of Sunday, March 11, 1934, Brother Hamilton passed to his reward. Death was sudden, and very unexpected. He had been complaining, however, for sometime, but no one thought the end was near. The funeral services were conducted in Bland Street Methodist Church. For sixteen years he served the three Bluefield churches. His longest pastorate being seven years at Bland Street. Here he made indelible impression. Here where he laughed with the cheerful and mourned with the broken hearted, here amid the scenes of labors abundant, his body will repose until the call of God.

The service was in charge of the Presiding Elder, Rev. C. E. Lundy, with Rev. M. A. Stevenson, Rev. O. H. Callis and Rev. J. W. Hobson, taking part. Rev. E. H. Cassidy and Rev. J. A. Baylor, two of Brother Hamilton's faithful and trusted friends, spoke words of comfort to the bereaved ones and tender eulogy for the deceased. Thomas Stone Hamilton, was a real man, a born gentleman, a strong personality and a genuine Christian and he counted his friends by the hundreds. He was one of the most unselfish men that I have ever known, broadminded, big soul, and liberal to a fault. He litterally poured himself out for others. Brother Hamilton was trained for the bar and practiced law for twelve years, but feeling a direct call to the ministry, he gave up this profession which promised much in material things and entered the ministry of the Methodist church. He was recognized as a preacher of ability and great promise on his first circuit and many were heard to say, "We can't keep him, he will go to the top," and he did, and was in great demand for the best appointments in the Conference. A number of leading churches in Methodism sought him, but he turned them all down except in one instance and that was Johnson Memorial. At the close of his sixth year at Johnson Memorial, at his own request, he transferred back to Holston. He loved the Holston Conference and desired to spend the rest of his days with his Holston brethren.

Brother Hamilton was a student and applied himself diligently, hence he was always fresh in the pulpit, brining out of his treasure things new and old, never growing stale nor dull and tiresome by retaling threadbare platitudes. No preacher had a more pleasing personality.

In the domestic relations of life he was affectionate, tender and thoughtful. He loved his wife and children with a devotion that never wavered and that never grew weary in labors of love for their benefit.

A a public speaker he had a finely modulated voice with striking facial expression, and graceful gesture. All of which was rendered doubly effective by the genuine and unaffected goodness that beamed in every feature and showed out so conspicously in every utterance of his lips. As a preacher he had few if any equals among us. There is no exaggeration in saying that he was a prince in the pulpit. His people

were proud of him, loved him and expressed their appreciation of his ministration in many ways. But it is as a Christian that Thomas Stone Hamilton rises up to our backward glance in all the majesty and grand use of his noble character. His conversion was clear to his own consciousness and was divinely attested by the Holy Spirit bearing witness with his spirit that he was a child of God.

He carried with him through every period the full persuasion that God for Christ's sake had pardoned his sins and made him a new creature in Christ Jesus.

Every where and always he preached experimental religion. This he professed to enjoy. He brought it with confidence to others. This religion was his support through the thirty two years of his faithful and fruitful ministry, and did not fail him at the end of the journey.

His body was laid to rest under a beautiful bank of flowers in Maple Park Cemetery, Bluefield, W. Va., to await the resurrection of the just.

—Eugene H. Cassidy.

DANIEL S. HEARON

Daniel S. Hearon was admitted on trial in the North Mississippi Conference in 1872 and came to Holston in 1875. There is no record that year of his official transfer but the report on Education states that "valuable additions have been made to the faculty of Sullins College by adding Rev. D. S. Hearon and wife, both graduates of our institutions," and his name appears in the list of appointments. His membership in the Conference covered a period of fifty-seven years, eighteen years in educational work, twenty-two years in the pastorate, and fifteen years as a superannuate. In recent years he made his home in Bristol, and while on a visit to his son in Spartanburg, South Carolina he suffered a stroke of paralysis from which he died after a brief illness October 18, 1933. His body was laid to rest in Bristol where much of his life was spent and where he felt most at home.

He was born at Columbus, Mississippi October 12, 1849, the scion of a substantial Southern family, and spent his youth under most favorable social and religious influences. I recall a recent allusion he made to the spiritual tone of his early home and his sound conversion under the ministry of the unique and times irresistible Simon Peter Richardson. His profound piety and rare spiritual vision, obvious always to those acquainted with him, indicated that his religious experience had an early and definite beginning and was developed under careful and wholesome nurture. He was held in great esteem by his brethren, and at the close of his career was referred to by Bristol citizens as the "Grand Old Gentleman."

His education, begun in Mississippi, was completed at Emory and Henry College receiving his diploma in 1872; and his alma mater honored him with the degree of doctor of divinity at its Semi-Centennial commencement in 1887. It was while a student there that he became acquainted with Miss Cleo Miles, daughter of Rev. George W. Miles, a prominent minister of Holston, whom he married in 1874. With one

exception, the children of this union are living, Charles O. Hearon, of Spaninshburg, South Carolina; John M. Hearon, of Asheville, North Carolina; Mrs. Norman Call and Mrs. George Call, of Richmond, Va., and Mrs. Thomas S. King, of Bristol. The eldest daughter, Mrs. Clara Hearon Smith, whose home was in Elk Garden, Va., preceded him in death. Some years after the death of his wife, he was married to Miss Mary Keeney of Rocky Mount, Va., formerly a teacher in Sullins College, who died in 1925. Both marriages proved to be happy events and brought him into relationships of exceptional grace and charm.

After serving five years as professor in Sullins College he succeeded Dr. Sullins as president of the institution, continuing until 1886, when he was elected to the presidency of Martha Washington College. In 1889 he returned to Suullins as president resigning in 1897 to enter the pastorate. During these years hundreds of young women came under his tutelage and the influence he wielded cannot be easily appraised. His fine idealism and high philosophy of life were a part of his administration and were transmitted to multiplied homes in Holston territory and throughout the South. By endowment and training he was a teacher, a molder of ideals, and the classroom of a female college was undoubtedly his most productive field. It is easy to believe that he would have devoted his life to that type of ministry had it been less of a problem to finance church institutions. He was perfectly at home with the classics, a ready interpreter of the great productions in English literature, and had a recognized grasp of the philosophies of both the ancient and modern day. In addition to the gift of interpreting poetic literature he was himself a poet, a maker of meaningful verse which often found a place in public print.

Even before he entered the pastorate, Dr. Hearon put an emphasis on preaching and held regular appointments, one Emory and Henry which continued for many years. The type of his sermons and his metaphysical approach to a text made him essentially a preacher for cultured and thoughtful hearers. A Bishop who heard him often characterized him as "one of the most profound theologians of the Southern Church." But a shallow mind found it difficult to range with him in his discussion of a theme, especially one of those great Pauline passages of which he was fond; but no one would fail to be impressed with the fact that a prophet of God spoke. There were times when he rose to heights in the pulpit and the sweep of his thought, uttered in halting phrases and cadenced monotone which were characteristic of him, visibly gripped his audience. Just after the death of his first wife he delivered such a sermon in the chapel at Emory. He made no mention of his sorrow but there were a majesty and pathos in his utterance, a lofty but unconscious dignity of bearing, and a glow of inspiration in his countenance that suggested his descent from a mount of vision. As was said of another, he wist not that his face shone. The students tip-toed out of the chapel that day and a pall of silence enveloped the campus and community.

The charges he served after becoming a pastor were Abingdon, Morristown, Dayton, Lebanon, Jonesboro, Jefferson City, Elk Garden, Gate City, and Harriman. Three of these, Lebanon, Elk Garden and

Gate City, he served four years each. At Elk Garden he was the pastor of his school mate and life-long friend, Gov. H. C. Stuart. Pastoral labors were much to his liking and his contact with the homes of his people radiated both social charm and helpful solicitude. He knew as few men do the art of making a routine pastoral call a sacrament of blessing; and at least one Holston minister now recalls such a visit in which he suggested to his youthful mind that possibly God wanted him for the ministry. The suggestion grew to be a disturbing impression, then a conviction and later a joyous decision.

Dr. Hearon's long life was singularly free from those tempers and foibles that often mar the values of really good men; on the other hand it exhibited as uniform a course of Christian consistency as we are privileged to see.Taken one day with another it would be diffcult to fancy a steadier or purer faith, or a more devoted attachment to all that evangelical faith involves. An experience of unreserved consecration occurred in his earlier years and he seems to have organized his entire life and ministry around it, demonstrating in impressive fashion the fact that one may live in an environment of time and sense and sin and at the same time have his citizenship in heaven. Nor did the infirmities of age affect its tenor and tone, but though almost bereft of sight and hearing he kept as busy with serving and worshiping as his failing strength would allow. Shut off from the pulse-beat of life around him, he was much given to private worship and intercession. Daytime had its special seasons of prayer, and in the night watches he was accustomed to recite the hymn, Coronation, pausing at each stanza to lift his great soul in behalf of the sons of men. His own Church and his brethren were especial objects in these intercessions, as were also the members of his family. Sunday morning found him regularly in his seat at State Street church and, while unable to hear the sermon, was in the habit of making a sermon of his own on the text of the day which he was always careful to find out in advance. Perhaps the most beautiful a significant thing about his declining years, a little thing which implied much, was his habit at the close of each day of hunting up those about the house who had shown him attentions and kindnesses, and thanking them in terms of gracious courtesy.

Such in hurried outline are the annals and the elements of this nobleman of the Kingdom whose name at this Conference drops from the roll of the living. He served his generation well and his Church with marked fidelity, and will be held in remembrance as a man of unimpeachable integrity, a teacher with ideals and vision, a minister worthy of his calling and a faithful servant ascended to be forever with his Lord.

—E. E. Wiley.

JOHN FRANKLIN JONES

The subject of this sketch was a man of no ordinary mould. He was a preacher of unusual power and ability with fine powers of analysis of what he took in hand, had a clear voice, and forceful, even powerful delivery. His sermons produced conviction in his hearers, believers were edified and inspired to earnest endeavor and sinners came in penitence and were happily converted under his preaching. He had some great revivals in his pastorates, started new churches, and through his management and zealous endeavor, made full proof of his ministry. He was a faithful pastor and knew how to make that count in the growth of the membership of his churches in useful service. He dared to undertake difficult things and was skillful in putting them through. He never seemed to grow weary in the work. He loved his Lord and his church and gave to the service his whole heart and strength. He knew Methodist doctrine, law and usage, and was loyal and true, conscientious and trust worthy. Many times I have been amazed and inspired by the sweep of his imagination, the depth of his insight, and force of his argument. He knew God, was familiar with his bible, and had a keen appreciation of its spiritual message.

John Franklin Jones was born near Mt. Airy, North Carolina, August 6th, 1863, and came to Stevens Creek in Grayson county, Va., at the age of 17. On February 28, 1888 he was happily married to Miss Mary Lula Williams and to this union were born four children, two sons and two daughters. The sons, Lawrence Maiden and John Junior, passed into the great beyond in childhood. The two daughters, Mrs. Anna Virginia Lee, and Mary Frances, together with seven grandchildren survive him. He was a devoted husband and father and very anxious that his children and grandchildren should have every advantage in education which could be provided.

He was converted and liscensed to preach under the ministry of Rev. John Boring while pastor of the Elk Creek Ct., and was admitted on trial into the Holston Conference at its session in Tazewell, Va., which met October 10, 1895. He served the following charges as pastor: Wytheville Ct., Pennington Gap, Dickensonville, Osaka, Coeburn, Gate City, Morristown Ct., Marion Ct., Cedar Springs, Athens, W. Va., Pearisburg, Dublin, Sevierville, Castlewood and Dante, Honaker, and Floyd. On this last charge he ceased active work and took the Superannuate relation. While living at Wytheville his beloved wife went to be with God and was buried at Steven's Creek near Fries, Va. Most of his time during his last years was spent with his daughter Mrs. Lee at Persia, Tenn., and with his brothers in North Carolina. During the spring and summer of 1934 his health completely broke down and he was taken to a hospital at Marion, Va., from which he departed to be with the God he had so faithfully served and his dear wife and children, on June 23rd, 1934. He was buried beside his loved ones at Steven's Creek. The funeral was conducted by the Rev. W. E. Bryant of Mt. Airy, North Coralina, a life long friend, assisted by Rev. T. C. Vaughn, J. C. Spurlin, and S. S. Boyer. His youngest child, Mary

Frances had just graduated from the College for Teachers at Radford in fulfillment of his fond hope. Our hearts yearn with tender sympathy toward his dear ones. We shall see him again in the midst of the white robed throng.

The battle's fought the victory's won, enter thy Master's joy!
Servant of God well done, rest from thy loved employ.
—J. W. Perry

R. A. KELLY

Richard Alexander Kelly, son of John T. and Elizabeth Cole Kelly, was born in Fredericksburg, Virginia, May 17th, 1860. He passed away after a lingering illness in Newell's Sanitarium, Chattanooga, Tennessee, October 27th, 1933.

On July 13th, 1881 he was happily united in marriage to Miss Frances Cecil. To this union were born five children; one Rutledge J., preceded his father in death, April 24th, 1930. His wife and four children survive; Richard C., Greensboro, N. C., Mrs. F. N. Griscom, Chattanooga, Tennessee, Mrs. J. R. Schumaker, Chicago, Illinois, Mrs. Alvin Zeigler, Chattanooga, Tennessee.

Brother Kelly was converted at the old Summerfield Methodist Church, South in Grayson County, Virginia in the year 1875, at the early age of fifteen years. From the day of his conversion he felt the call to a larger service, the ministry. He was licensed to exhort at the age of sixteen, and on September 8th, 1877, he was granted local preacher's license by the District Conference, the Rev. George W. Miles, presiding. He was admitted on trial into the traveling connection at the Conference held at Knoxville, Tennessee October 23rd, 1878, Bishop H. H. Kavanaugh presiding. He was ordained deacon and received into full connection by Bishop McTyre at the Conference held at Morristown, Tennessee, 1880, and was ordained Elder by Bishop A. W. Wilson at Ashville, N. C., the year 1882.

Brother Kelly was a useful and successful pastor and preacher. He held the following charges: Floyd, Va.; Hillsville, Va.; Bland, Va.; Staffordsville, Va.; Graham, Va.; Newbern, Va.; Bramwell, W. Va.; Tazewell, Va.; Dublin, Va.; Presiding Elder of the Spring City District two years, Presiding Elder of the Chattanooga District four years; pastor Trinity Church, Chattanooga, Sweetwater, Tenn.; Broad Street, Knoxville, Fountain City, Tenn.; Cleveland, Tenn.; Ridgedale and Forrest Avenue, Chattanooga, Tenn.

At his request he was placed on the superannuate relation at the Conference held at Johnson City, October, 1926, and after his superannuation continued to make his home in Chattanooga until his death.

While Presiding Elder of Chattanooga District, Brother Kelly led a great building program and a District-wide revival. He was a successful revivalist himself, and he inspired his preachers in revival work. Brother Kelly was above the average as a preacher and unexcelled as an exhorter. God Greatly endowed him with a strong mind, and gave him

a splendid voice to speak his message. At times he rose to sublime heights of oratory, and the audience was held under the spell of his message. His sermons were clear, logical and convincing.

Brother Kelly was deeply spiritual, and a man powerful in prayer. The writer was more than once moved by his devout prayers. From the time of his conversion he had a deep and urgent passion for the souls of men, and his messages always burned with an evangelistic fire. Thousands of souls were converted under his ministry.

Brother Kelly made friends easily, and all who knew him well loved him. He was versatile in conversation, and his talk was always chaste and appropriate. He read good books and was well grounded in the fundamental doctrines of our Holy Religion. He had himself experienced a definite work of grace in his heart and his preaching always sounded the truths of conviction and repentance for sin, faith in God and the new birth. His face was often radiant, while preaching, with celestial fire.

Brother Kelly's home life was rich and beautiful. He loved his family and was in turn loved by his family.

The funeral service for Brother Kelly was held by Rev. Battle McLester, a long and close friend, assisted by the writer, and his body was laid to rest in Forest Hill Cemetery, in Chattanooga.

There is a land where beauty cannot fade,
Nor sorrow dim the eye;
Where true love shall not droop, nor be dismayed,
And none shall ever die.—Mary Howitt.

—C. K. Wingo.

REV. SAMUEL DISMUKES LONG, D. D.

Rev. Samuel Dismukes Long, D. D., was born at Verona, Miss., July 24, 1859, and died at Wise, Va., September 15, 1934. He graduated from the University of Tenn., in the class of 1880, attended the theological department of Vanderbilt University in 1881, and began his iternerant ministry in his native State immediately thereafter. In 1891 he transferred to the Holston Conference, of which he remained an active member for the remainder of his life. He served some of the best stations, and at various times was Presiding Elder. Possibly his outstanding work was as President of Martha Washington College, Abingdon, Va., where he remained for fifteen years.

Every one that knew him will agree that his chief characteristic was faithfulness. He never deserted a cause nor a friend. He was one upon whom you could depend. He was not indifferent to the good opinion of his fellows, but he was much more concerned to stand fast by a principle, even though his position might not be popular. This writer has seen pressure brought on him many a time. He testifies that he never saw him swerve from the straight line of what he conceived to be right.

He had very decided convictions. He was not "a reed shaken by the wind." He was rather deliberate in coming to a decision, turning

matters over to look at all sides, but when a decision was reached, it became a conviction not merely an opinion, and he was ready do battle for it anywhere.

His judgement of men was extraordinarily fine. I once heard a Bishop say that he was the best Presiding Elder he ever saw. It was true because he had this capacity to size up men, and persuade them to give their best by appealing to what was most susceptible in them.

Those who did not know him well, sometimes thought him distant and even abrupt, but it was only a shield he carried over a tender heart. He had a great capacity for loving people and in those who knew him there was a great love for him. "Dr. Sammie," we called him, and nicknames like that are indicative of affection. Not only we older men, but the younger ones, as well, will miss him from our councils and our friendly gatherings, but recollections of his integrity, his sincerity, his gentlemanliness, his adherence to convictions will help us through the remaining years of our earthly pilgrimage.

"Servant of God, well done"

—J. S. French

JOHN EAKIN NAFF

John Eakin Naff was born at Abingdon, Va., October 1st, 1852, the son of Rev. George Eakin Naff and Margaret Hope Naff. His father was the grandson of George Eakin, affectionately known as "Father Eakin," and ties of kinship connected him with the Tennessee Hoss family of which Bishop E. E. Hoss was a distinguished member. He married into the Blair family of Jonesboro, Tenn., into which William E. Munsey and David Sullins also married, his wife being Miss Irene Blair, sister of Mrs. Munsey and counsin of Mrs. Sullins. His marriage occurred December 16, 1875. The children of the family, all of whom survive him, are George Eakin Naff, Cleveland, Tenn.; William Blair Naff, Jefferson City, Tenn.; Dr. Guy Munsey Naff, Emporia, Va., and Mrs. Margaret Regan, Washington, D. C. He attended King College and Hampden Sidney College and graduated at Emory and Henry College in 1875. It was his mother's ardent wish that he get his diploma at the latter institution since his father graduated there and won the Robertson Prize medal in oratory in 1847, the first year this well known medal was given. Immediately after his graduation he was elected president of Washington College, the historic institution founded by Samuel Doak, and remained at its head until the death of his stepfather, Col. John B. McLin, resigning to take charge of the estate which required his oversight.

Licensed to preach at a District Conference at CedarVille, Va., in 1880, Bishop Wilson presiding, he was admitted on trial into this Conference the October following and appointed to Watauga Mission in North Carolina. Missions, circuits, stations, districts and special educational assignments were among the appointments that fell to his lot in the forty-two years that measured his active ministry. The Annuals show that he served Emory and Blountville circuits twice each; that he

held the following stations, Tazewell, Bramwell, East Radford, Wytheville, Mary Street (Bristol), and Cleveland; that he served two four-year terms as presiding elder, first on the Morristown district and immediately following on the Big Stone Gap district; and that he was principal of Princeton Academy and later field agent of Martha Washington College. Because of enfeebled health and at his own request his name went on the roll of superannuates in 1922.

Brother Naff had a definite place in the activities of Holston Conference, and made substantial contribution to its program, during all the effective years of his ministry. He had an intelligent understanding of the issues and measures of his Church and in his prime was found among the essential group of counsellors and leaders who translate discussion and theory into realized achievement and progress. Method and diligence characterized his labors as pastor; as an administrator he was rated as being deliberate, conscientious, affirmative. He never ceased to be a student. While uniformly orthodox in his views and grounded in his convictions, he was open minded in his attitudes of study and responsive to the developments of revelation in the world about him. He did not suffer himself to be without information on themes of current interest or significant events in the march of social progress. The exceptional influences of his early home, and the culture of his college years, were easily discerned in his mature life, giving color to his ideals and flavor to his itinerant ministry.

His later years, the years of his superannuation, brought into view the deeper and richer elements which were somewhat less apparent in the busier periods of his life. His nature ripened and mellowed perceptibly and made his presence and fellowship a benediction indeed. I recall as a boy seeing Brother Naff for the first time. He occupied the pulpit at Abingdon, his native town, and introduced his sermon with the incident of the sculptor standing before a block of unhewn stone and seeing the form of an angel in it. His mood was somewhat reminiscent, and he ventured the hope that God might find in him the elements out of which could be wrought the symmetries of the divine character. There is comfort in the reflection that such an anticipation in his early ministry has found its consummation.

His death occurried Sunday night April the 9th, 1934 following a day of normal healthh, and the circumstances attending it were such as to give solace to the family. He attended a special revival service at Virginia Avenue church in the morning. An altar service followed the sermon in which he knelt at the chancel and prayed a most fervent prayer, a prayer of intercession and personal consecration. The spirit of it was such as to occasion comment by those who heard it. In a conversation with his wife in the afternoon he referred to the gracious experience of the morning, and at night retired at his usual hour. The angels met him in his slumbers, and the morning found him in the "peaceful rest whose waking is supremely blest." If the actual transaction of death is ever ideal, it was ideal here. The four-score years were past, the children all settled in their homes, body enfeebled by years of useful toil, no illness and suffering, with the companion of

mature life in his own home, falling peacefully asleep.

Rev. H. S. Hamilton, the only living member of his class of admission on trial; Rev. J. L. Mullens and Rev. D. Sullins Dosser assisted the writer in the funeral service at his home in Bristol, and interment followed in the cemetery at Emory, Virginia.

—E. E. Wiley.

WILLIAM ROBERT SNIDER

William Robert Snider, was born in Tuckaleechee, (Now Townsend, Blount County, Tennessee), April 21, 1849. The son of George H. and Susanna Handley Snider, whose high character and exemplary lives had created a christian home for his growth and development, and transmitted to him the splendid hertiage of a good name, a sound body and cheerful spirit. His parents dedicated him to God in baptism while he was still an infant. They brought him up in the nurture and admonition of the Lord, placing his feet in the path of "the just that shineth more and more unto the perfect day," and he walked worthy of his high calling.

At the age of seventeen in a meeting held at the Baptist church, near his home, he was soundly converted and joined the Methodist Episcopal Church, South, in Tuckaleechee Cove. He was licensed to preach some years after his conversion, and remained a local preacher three years. He was admitted into the Holston Conference on trial at Chattanooga, Tennessee, October 10, 1883, Bishop H. N. McTyeire, presiding. From the time of his admission into the Conference until the time of his superannuation, October 3, 1928, forty-five years of active service had been performed, he went in and out among us as an obedient son in the gospel, serving his generation according to the will of the authorities of the church, and showing himself a "workman that needeth not be ashamed."

He was married to Miss Jennie Tipton, eldest daughter of Col. J. W. H. Tipton, of Blount County, Tennessee, December 24, 1868. Eleven children were borned to this union, six of whom survive him.

Mrs. Jennie Tipton Snider died November 15, 1922.

Brother Snider was married the second time to Mrs. Phoebe Dolan of Spring City, Tennessee, April 7, 1924. She survives him. Brother Snider was percularily fortunate in each of his marriages. He was blessed with two good wives. It was my privilege to know them.

At the Conference in Ashville, North Carolina, October 3, 1888, he was ordained Deacon by Bishop R. K. Hargrove. He was ordained Elder at the session of the Conference at Bristol, Va., October 5, 1890, being thus regularly set apart and authorized to preach the word, he went forth to make full proof of his ministry.

In his itinerant ministry he served with great acceptability the following charges: Eleazar circuit two years, Ooltewah circuit four years,

Charleston circuit two years, Decatur circuit three years, Pikeville circuit one year, Trenton circuit two years, Morristown circuit two years, Ducktown circuit two years, Louisville circuit one year, Madsonville circuit one year, Pennington Gap circuit two years, Cumberland Gap circuit two years, Coeburn station two years, East Chattanooga station one year, Rossville station three years, North Chattanooga one year, Jasper and Whitwell stations one year, Whiteside station Chattanooga, now Broad street, two years, Virginia Avenue Knoxville, two years, Emerald Avenue two years, Avondale station three years, Ooltewah circuit two years, South Pittsburg station, one year, Eastdale two years.

At the session of the Conference held in Princeton, W. Va., October 1928, Bishop DuBose, presiding, he asked to be relieved of further active work, and was granted honorable place in the ranks of the superannuate with warm appreciation of his long and faithful service. His day being far spent, and his natural strength abating he retired to his little home in East Lake, Chattanooga, Tennessee, to spend the evening time of his life and await the coming of the endless day. But he never lost interest in the activities of his church, or in the toils and triumphs of his brethren, he kept in sympathetic touch with them, held up the hands of his pastor and preached occasionally, lectured the men's Bible class at his home church when called upon, set a good example and exerted an influence that made his presence in the community a cherished benediction.

His final illness was of short duration; only a few days, his health had been failing, however, for some time but he kept in active touch with his friends and brethren and was always glad to see them, indeed he was never happier than when in fellowship with his brethren. He was hospitable and liberal. When the end came he walked quietly and confidently into the valley and shadow of death from his home in East Lake, 9:20 p. m., October 29, 1933. He had walked through the shades of this valley before to the grave of the wife of his youth, and five children.

On the evening of October 31, 3:30 p. m., his sleeping body was taken to his home church, McFarland Memorial, Rossville, Georgia, and appropriately simple service conducted by Rev. E. L. McConnell, assisted by the Presiding Elder, Dr. J. W. Perry, and other ministers of the Methodist church.

The pall bearers were the Stewards of the church. He was laid to rest by the side of his first wife at Lenoir City, Tenn.

Brother Snider was a good man, fine preacher, true friend and faithful to every trust committed to his keeping. He leaves a rich legacy to his family, a good name and an untarnished character.

—Eugene H. Cassidy.

MRS. R. A. HUTSELL

Lucile Hagan Seabolt, widow of the late Rev. Robert A. Hutsell, was born February 25, 1859. She passed away quietly on Sunday evening, November 5, 1933 in the home of her daughter, Mrs. James McGinnins at Vivian, W. Va., with whom she made her home. A brief service was conducted in the home by her pastor, Rev. G. T. Jordon, assisted by the writer, and then her body was removed to Knoxville, Tennessee, where the final service was conducted, and the body laid to rest.

She was married to the Rev. Robert A. Hutsell on June 16, 1878. To them were born four children: Robert K., of Fountain City, Tenn.; Rev. Harry A., present pastor of Coalwood, W. Va.; Mrs. J. L. Bragg, of Chattanooga, Tenn., and Mrs. James McGinnis, of Vivian, W. Va.

She was converted in childhood, and first united with the Presbyterian Church, later uniting with the M. E. Church, South, in Dandridge, Tennessee. Religion, to her, was an experimental fact. She not only lived it within her own life, but projected it into the lives of her children, and out of her own rich experience counseled and comforted multitudes during her itineracy as a pastor's wife. Only Eternity itself will reveal the full fruition of her and her husband's godly life.

She reached her ascendency as a Mother. She was true, gracious, and cultured. No mother ever gave herself more completely to the lives of her children. Her last days were days of communion and counsel. She spent herself unstintedly for them; and they, in turn for her. Like a sheaf of precious golden grain awaiting the coming of the harvester, so she awaited the coming of God's angels, to bear her pure spirit to its celestial abode.

Thy day has come, not gone;
Thy sun has risen, not set;
Thy life is now beyond
The reach of death or change,
Not ended—but begun.

O noble, noble soul! O gentle, gentle heart!
Hail, and Farewell!

—Ernest M. Ritchey.

MRS. CORNELIA STANLEY (KEITH) CARTER

Mrs. Cornelia Stanley (Keith) Carter was born in Athens, Tenn., February 16, 1858. She was the daughter of Alexander Hume Keith and Sarah Anne Force Keith. She was educated in the schools of her home town and at Wesleyan College, Stauntan, Va. She was a bright student and leader in her classes. Dr. D. W. Carter became the pastor of the Southern Methodist Church in Athens, her home town in 1877, where he first met her. She was at the time a member of the church, but during a union revival held in February, 1878, she reconsecrated herself to God and desired to be received anew and publicly into the

church. This was done in the company of other young women by the pastor Dr. Carter. At once she became an earnest and faithful worker in the local church and its Woman's Missionary Society.

About the same time she joined the Woman's Christian Temperance Union and to the day of her death continued one of its most earnest workers and defenders. Later when living in the city of Mexico, she became corresponding secretary of the Mexican National W. C. T. U., and when she lived in Cuba the presidency of the Cuban National W. C. T. U. was offered her, but her other duties prevented her accepting this honor.

On October 20, 1884 she was married to the Rev. D. W. Carter then a missionary stationed in Oaxaca (Wahaca) Mexico. With whole-hearted consecration she gave herself to the new duties of the position in a strange country whose language and customs she did not know. Dilligently she began to study the Spanish language and soon learned to speak and write it fluently.

She showed wonderful adaptability in her new position and never once did she complain that its hardships were too great nor ask to return from the mission field to the easier tasks of the home land. Fidelity to duty, fidelity to the work of her husband, fidelity to her own convictions and deep loyalty to Jesus her Saviour and His cause always marked her character and life.

Four children were born to her in Mexico, two in Texas, and one in Cuba. Earnestly and prayerfully she sought to bring them up in the Christian faith. All of them consecrated their lives to God in early childhood. She rejoiced to see them grow to esteemed manhood and womanhood excepting the first born, a sweet little daughter who went to be with God at the age of five, and sleeps in the American Cemetery in the city of Mexico.

She loved her garden and its beautiful flowers, the radiant sunsets, and all the beauties of the world about her and would often exclaim: "God loves the beautiful." She believed in immortality and in heavenly recognition, and confidently expected to see again those whom she had loved in life and "lost awhile." For twenty years she lived in Georgetown, Texas, where a host of dear friends sorrow for her loss to them.

Mrs. Carter is survived by her husband Dr. D. W. Carter, for sixty-three years a minister of the gospel, and for more than fifty years an honored and very efficient missionary in Mexico, Cuba and to the Mexican people in Texas and six children, all of whom were with her during a large part of her illness. The oldest son, Keith is teaching in Long Island University, New York City; the second is Dr. D. W. Carter, Jr., of Dallas, Texas; Anne a daughter of Washington, D. C., is a writer for the Agricultural Adjustment Administration; Hugh is Professor of Sociology in the University of Pennsylvania at Philadelphia; the youngest son Stanley lives in Houston, Texas, and is a minister of the gospel; Cornelia Keith, the youngest member of the family is principal of the American School in Monterey, Mexico. There are also three grandchildren and two sisters, Mrs. J. B. Frazier of Chattanooga, Tenn., and

Mrs. C. C. Vaughn of Franklin, Va.

She passed peacefully to rest August 17, 1934 at her home, Georgetown, Texas.

The funeral was conducted by Bishop A. Frank Smith assisted by Dr. Frank S. Onderdonk and her mortal remains laid to rest in the cemetery at Georgetown, Texas. A noble life has ceased on earth but the fragrance of her devotion is like a sweet incense poured forth. Her work will abide forever.

—Edited by J. W. Perry.

LULA ANDERSON STRALEY

Lula Anderson Straley was born September 12, 1869, at Cedarville, Washington County Virginia. Her parents were Mr. and Mrs. J. J. Anderson.

She spent her childhood in Cedarville, and attended a private school taught by Miss Kendricks. Later the family moved to Bristol and there she entered Sullins College and completed her education.

On October 2, 1890 she was united in marriage at State Street Church Bristol, Va., to Rev. J. O. Straley with Dr. David Sullins officiating.

"She was all a ministers wife should be—a better wife and mother never lived," is the testimony of her children and friends. Through the long useful life of her husband on circuits, on stations, she was not only a wife and companion but a wonderful helpmate as well. She was well fitted for this life of service because of her sweet disposition, her personality and ability, and too, because of her heritage, being the granddaughter of Rev. Philip Anderson, and the great granddaughter of Rev. Nathan Anderson.

Her husband went to his reward in 1912. Mrs. Straley settled in Bristol and there raised her family. The last two years of her life were spent upon the bed of affliction, but never was there a sweeter, more patient and submissive soul in all the world than Mrs. Straley.

Her testimony was that she was ready to go and even anxious to be with her Lord and loved ones who had gone on before. She went away on January 20th, 1934, and was laid to rest beside her husband in the Conference Cemetery at Emory, Va.

She is survived by five children as follows: Mrs. L. D. Senter, of Bristol, Va.; Mrs. Douglass Coffee, of Bristol, Tenn.; Mrs. Fred B. Wright, of Roanoke, Va.; Mrs. Harley F. Dame, of Petersburg, Va., and one son Jas. O. Straley, of Bristol, Va.

We speak of the realms of the blest,
That country so bright and fair,
And oft are its glories confessed,
But what must it be to be there.
O Lord in this valley of woe
Our spirits for heaven prepare,
Then shortly we also shall know,
And feel what it is to be there.

—Sullins Dosser.

MRS. LESTER H. COLLOMS

Zula Cora Johnson was born near Hiwassee College November 16, 1907. She was married to Rev. Lester H. Colloms, May 7, 1927.

As a child she attended Sunday School at Hiwassee and, while very young, became a member of the Methodist Church at that place. She graduated from Hiwassee College in 1927, after which she studied at Emory and Henry and Scarritt; studying voice at the latter place. She was loved and honored in her classes by faculty and students.

Devoted to the church from her youth she was well fitted for the position to which she came as the wife of a preacher. A quiet, gracious personality, she inspired and helped her husband and those among whom they lived. People delighted to hear her sing.

On the morning of February 25, 1934, she and Anna Jean, her infant daughter, passed into the eternal day. She had been ill but a few hours and the end came almost without warning. The body was taken from Fort Sanders Hospital to Sevierville and a brief service was held at Murphy Collegiate Institute, where her husband had been teaching for two years. Funeral services were held in the chapel of Hiwassee College by Rev. O. C. Clark assisted by W. K. Harris, W. C. Martin and I. P. Martin.

Surviving Mrs. Colloms are, her husband, her parents, Mr. and Mrs. A. M. Johnson, four brothers and three sisters, one of whom is the wife of Rev. W. T. Moore.

There is no death! The stars go down
To rise upon some fairer shore;
And bright in Heaven's jeweled crown
They shine for evermore.

There is no death! An angel form
Walks o'er the earth with silent tread;
He bears our best loved things away,
And then we call them "dead."

He leaves our hearts all desolate:
He plucks our fairest, sweetest flowers;
Transplanted into bliss, they now
Adorn immortal bowers.

—I. P. Martin

MRS. R. T. McDOWELL

Nannie E. Summers, daughter of William and Martha Bane Summers, was born in Tazewell County, Virginia, October 3, 1859, the daughter of a well known Methodist family of that section. Her brother, Dr. George W. Summers, was for almost fifty years a member of the Holston Conference of the Methodist Episcopal Church, South.

In early life she was converted, under the ministry of Dr. J. Tyler Frazier, and joined the Methodist Episcopal Church, South, at Charles

Chapel, afterwards known as Blue Stone Camp Ground. She and her future husband, the Rev. R. T. McDowell, grew up together, attended the same schools of the community, and these childhood associations blended and ripened into the companionship of their long married life. To them were born nine children: Lula, Paul and Duke preceded the mother to the better land. The husband and six children survive: Wilson Pierce, Holland S. and Miss Irene, of Bristol, Tenn., George and Mrs. Ruby Ham, of Johnson City, Tenn., and Dr. Sam R., of Blountville, Tenn. Also one sister and one brother survive, Mrs. J. A. Nash and J. H. Summers.

With devotion to her Master's cause she served faithfully and well with her preacher husband, the following charges in the order named: Murphy, N. C., Clear Fork, Va., Rye Cove, Va., Morristown, Tenn., Greenville, Tenn., Straw Plains, Tenn., Clinton, Tenn., Maryville, Tenn., Cumberland Gap, Va., Gate City, Va., Blountville, Tenn., Saltville, Va., Rural Retreat, Va., East Stone Gap, Va., Elizabethton, Tenn., Virginia Avenue and South Bristol, (Bristol) Mountain City, Tenn., Virginia Avenue (Bristol).

Mrs. McDowell was a woman of charming personality, with a high degree of spiritual and intellectual development, unassuming, gentle in spirit, though firm in her convictions.

Since their retirement from the active ministry, State Street Church had become the home church of the family. In this fellowship Sister McDowell was loved and highly honored. Her presence in the congregation was always an inspiration to her pastor. In the work of the Woman's Missionary Society she was deeply and actively interested.

She was stricken with Paralysis a few weeks before her death. Her husband and children watched night and day by her bed side with all the solicitude and vigilance of a mother watching over her child. On April 13, 1934, she passed into that land where "Sickness, nor pain, nor death, ever come." The end did not find her unprepared for its coming—she died in the blessed fellowship in which she had lived.

The funeral services were conducted from the home by her pastor, assisted by Dr. E. E. Wiley. The members of the Ministerial Association of the city attending in a body. The great throng of friends and neighbors present, together with the beautiful floral offerings, bore testimony to the high esteem in which this true servant of the Lord was held, not only in the hearts of the members of her own congregation but likewise the hearts of friends in other denominations.

Her body was tenderly laid to rest in East Hill Cemetery, there to await the "General Resurrection in the last day, and the life of the world to come, Through our Lord Jesus Christ."

—Robert N. Havens.

MRS. ANNIE B. ATKINS

Mrs. Annie B. Atkins was born in Charleston, Tennessee, December 19, 1846, the daughter of William Isaac and Sarah Bates Brazelton. All her life she had been closely identified with the Southern Methodist

Church.

She married the late Rev. Kennerly C. Atkins, a Confederate Veteran and Methodist preacher, who for fifty-two years was an active member of the Holston Conference of the Methodist Episcopal Church, South.

During this long period of service her husband, K. C. Atkins, held different pastorates throughout East Tennessee and Southwest Virginia, among them Broad Street Church; Lincoln Park Church; Macedonia; Emerald Avenue and Fountain City, all Churches in Knoxville. The Rev. K. C. Atkins died May 24, 1929.

Mrs. Atkins had been a resident of Fountain City, Tennessee, for the past fifteen years, was a member of Fountain City Methodist Episcopal Church, South, and the United Daughters of the Confederacy.

Her funeral service was held at Fountain City Methodist Episcopal Church, South. The officiating ministers were: Dr. I. P. Martin, Presiding Elder of the Knoxville District, and Rev. J. E. Wolfe, pastor of the Church.

Surviving are four sons, Hugh B. Atkins and I. S. Atkins, of New York City, and Frank H. Atkins and Harry P. Atkins, of Knoxville and two grandchildren.

—M. A. Stevenson.

MRS. KATIE COOK FRAZIER

Katie, the daughter of Major P. H. and Mary Alley Cook, was born near Jasper, Tennessee, February 27, 1877.

She was educated at Belmont College, Nashville, Tennessee, graduating in 1897.

She was married to Chaplain John B. Frazier August 22, 1899, and to this union there came three children, two sons and one daughter.

HER CAREER AS CHAPLAIN'S WIFE

Soon after their marriage their first Naval Station was Goat Island, California; their second station was Samoae Island in the South Seas; then they went to the Philippine Islands; from the Philippines they came back East and were stationed at Norfolk, Va. From Norfolk they were moved to Washington, D. C., where Chaplain Frazier was promoted to Chief of Chaplains over the entire Naval forces. I speak of the movements of Chaplain Frazier because Mrs. Frazier was heart and soul with him in all his movements. In all they were engaged as Chaplain and Chaplain's wife for thirty years. After a full and honorable career in government service, they retired to their Virginia farm "The Anchorage," near Charlottesville, where Mrs. Frazier died December 26, 1933. The funeral was conducted in part at her country home, and completed at Arlington, D. C., where many of the Naval and other officials attended and took part. Her grave in Arlington is near the grave of "The Unknown Soldier."

SOME OUTSTANDING CHARACTERISTICS OF MRS. FRAZIER.

Her student days at Belmont College were outstanding. She stood high in her classes, and was much admired by the pupils and faculty.

Her devotion to her parents and brothers was sacred and tender; she thought and lived in terms of their comfort; she was not only "daughter and sister," but like a mother she hovered over them.

Her ability to make and hold freinds—friends of all ages and classes—was outstanding; she knew everybody in South Pittsburg, and moved among them like an angel of light. When she returned to her home from time to time, the news spread; "Katie—"Miss Kate" is at home, and they all came to see her, and it was beautifully touching how she visited the old people, white and back. Chaplain Frazier used to say that when he visited South Pittsburg with his wife, he was known only at "Katie Cook's husband."

Mrs. Frazier was deeply interested in all the official cares of her husband, and was so prudent and tactful as to win the respect and admiration of officers and crew. When opportunity afforded, she assisted the Chaplain in the religious work of his office. In Norfolk, Va., she taught a class of sailor boys in the study of the Bible.

A FEW CAMEOS BY OTHERS

"She had a decided fun-nature, and delighted in making people laugh."

"When Katie came home, we listened to her and forgot our cares."

"She could tell a story or perpetrate a joke that helped you to live a better life."

"She was just a little short of being an expert in giving the right turn and tinge to everything she said."

"It was impossible to be old when Katie came to your home."

"As daughter, sister, wife, mother, Katie Cook Frazier lived well; she was lovingly out in front in all these relations."

"Chaplain and Mrs. Frazier held in highest sentiment and devotion the little white Methodist Church in South Pittsburg in which they were married. Mrs. Frazier was visiting her home on the anniversary of her marriage during which time the present new church was under construction. Promptly at six o'clock in the evening, she went with some of her friends to the new construction, and celebrated with them her wedding anniversary."

"This is a better world because she lived and wrought in it."

"The way Home is smoother, straighter, and plainer for multitudes because she traveled the way before them."

"She was the finest "friend-maker" I ever knew; and that was due to the fact that she was actuated by the principle: "He who would have friends must show himself friendly."

"I can paint best my picture of Katie Cook Frazier in the language of Tennyison:

"And oh that my tongue might utter
The thoughts that arise in me
I miss you so!
I sometime hold it half a sin
To put in words the grief I feel:
For words, like nature, half reveal
And half conceal the soul within."

Dear Mrs. Frazier adieu 'til we meet again.

—W. S. Neighbors.

THY LIFE AND MINE

Thy life and mine like mountain streams that wend
Their laughing way down valleys far remote,
Each knowing not the others peaceful flow,
Each hearing not the music of its note

Til' one glad day their waters meet and kiss,
Then on together flow with song of glee
Til' lost to us, still wrapped in loves embrace,
They lose themselves in the eternal sea:

Thy life and mine, so long kept far apart,
Have met at last, and like the married streams
Adown times varied way glide peaceful on
To where the last days light uncertain gleams.

We cannot know how rough the road shall be,
Nor yet how long 'til comes the parting day;
All rests with God—He holds us in his hand;
I only know that thou art mine for aye.

—W. S. Neighbors.

STATISTICAL TABLE No. 1—ABINGDON DISTRICT

CHARGE AND CHURCH	MEMBERSHIP									CHURCH PROPERTY								INSURANCE				
	Members Reported Last Year	Local Preachers	Additions on Profession of Faith	Additions by Certificate and Otherwise	Removals	Total Members Including Local Preachers	No. Licensed to Preach	Adults Baptized	Infants Baptized	No. of Congregations in Charge	No. of Church Buildings	Value	Indebtedness	No. of Parsonages	Value	Indebtedness	Value of Other Church Property	Insurance Carried	Churches Damaged or Destroyed	Parsonages Damaged or Destroyed	Amount of Damage	Loss Collected
Abingdon	760		14	39	17	796		6	5	2	1	$ 38000	$	1	$ 11500	$	$ 6000	$ 20000			$	$
Abingdon Circuit	671	5	50		6	715	1	47	1	9	9	30500		1	3700			1500				
Benham	527		52	27	26	580		51	8	9	9	11000	300	1	1500			1700				
Blountville	1173	5	77	10	10	1250		51		7	7	14800		1	5000		3600					
Bluff City	794		54	13	24	837		42	3	4	4	15000		1	5000	238		3000				
Bristol Circuit	582		47	5	13	621		31		5	5	13500		1	1500							
Bristol—Anderson Street	805	2	53	31	82	807		40	7	1	1	85000	30864	1	10000	5000		55000				
Hunt Memorial	134		30		1	163		8		1	1	1500						1000				
Reynolds Memorial	929		197	73	429	770		110	16	1	2	61000	2000	1	5000			23500				
South Bristol	513		19	1	5	528		7		3	3	21000					750	1500				
State Street	1579	2	60	43	34	1648	1	43	9	1	1	130000		1	13000	3780		63200				
Virginia Avenue	293		33	11	11	326		23	1	1	1	18000			325			4000				
West Bristol	410					410			2	4	4	8700										
Broadford	755	2	6		8	753		2	2	9	7	28000		1	8500			1000				
Chilhowie	671		6	4	21	660		6	4	6	6	26000		1	7000			12000				
Damascus	527		7		19	515		5	2	5	4	12500		1	3500			6000				
Elizabethton	377	1	10	95	25	457		10	2	1	1	50000	8000	1	10000			21000				
Emory and G'ade Spring	464	2	1	26	64	427		1	1	2	1	12000		1	5000			3000				
Keywood	1063		38	20	13	1108		38	2	6	3	7500		1	1000			3000				
Marion	653	1	3	15	53	618		2	3	1	1	95000		1	16000			45000				
Marion Circuit	792	2	28	2	7	815		28	2	6	6	25200		1	8500			11000				
Meadow View	716		15		8	723		16	1	5	5	11500						6000				
Mountain City	149		2	3	1	153		2		4	4	15000		1	3000			1000				
Saltville	531		19	12	13	549	1	1		1	1	25000		1	7000			11000				
District Property														1	20000	7200		7000				
Total	15868	22	821	430	490	16229	3	570	71	94	87	$ 755700	$ 41164	20	$ 146025	$ 16218	$ 10350	$ 301400			$	$
Total Last Year	13312	21	794	509	507	14108	3	600	79	94	78	617700	48800	18	117250	18601	19200	239300				
Increase	2556	1	27		383	2121			8		9	138000		2	28775			62100				
Decrease				79				30					7636			2383	8850					

STATISTICAL TABLE No. 1—BIG STONE GAP DISTRICT

CHARGE AND CHURCH	MEMBERSHIP									CHURCH PROPERTY								INSURANCE				
	Members Reported Last Year	Local Preachers	Additions on Profession of Faith	Additions by Certificate and Otherwise	Removals	Total Members Including Local Preachers	No. Licensed to Preach	Adults Baptized	Infants Baptized	No. of Congregations in Charge	No. of Church Buildings	Value	Indebtedness	No. of Parsonages	Value	Indebtedness	Value of Other Church Property	Insurance Carried	Churches Damaged or Destroyed	Parsonages Damaged or Destroyed	Amount of Damage	Loss Collected
Andover and Arno	100		20	6	5	121		20		2		$	$		$	$	$	$			$	$
Appalachia	515		33	17	9	556		28		1	1	30000	2250	1	4500			10000				
Benedict and Imperial	112				1	111				2							75					
Big Stone Gap	411		3	6	5	415		3	1	1	1	35000	1115	1	6000	2266		28600				
Bonny Blue	285	2	8	3	63	233		5		1					100		100					
Clinchport	172		18	10	4	196		12	5	6	6	20000		1	1000		400	1800	1		800	
Coeburn	284		1	6	13	278			1	1	1	20000		1	10000	1800		7000				
Cumberland Gap	269		26	5	12	288		23	1	4	4	10000	426	1	2500			1200				
Dryden	258		14	4	3	273		13		3	3	15000			75							
Dungannon	319	2	2	6	26	301				7	5	9300		1	2000							
East Stone Gap	294		9	12	71	244		8		3	2	16500	6500	1	5000			9500				
Ewing	255		3	95	6	347		2	1	5	5	8200		1	3000		900					
Exeter and Imboden	136		61	4	17	184		60		2												
Gate City	349		5	7	7	354		4	4	1	1	50000	3000	1	3000			11500				
Gate City Circuit	388	1	87		5	470		87		8	6	6300		1	1200		500					
Jonesville	498	1	53	3	3	551		8	1	7	7	22500	500	1	3600		8000					
Kingsport Circuit	433	2		1	2	432			1	8	7	13500		1	1500							
Kingsport—Broad Street	689		57	99	39	806		23	7	1	1	100000	7000	1	20000	4500	5000					
Highland Park	124		26	10	11	149		5		1	1	4500						750				
Maple Street	705		62	17	29	755		47	4	2	1	10000	2700				1500	5000				
West View Park	508		50	25	43	540		30	10	3	3	17000	4000					3000				
Norton	637	1	28	11	16	660		18	5	2	2	58500	1100	1	3000			11000				
Pennington Gap	422		6	16	4	440		4		2	2	46000	20900	1	3000	1500	2500	17000				
Powell Valley	422	2	47	4	29	444		41		7	7	9200		1	2800							
Roda and Osaka	271		40	16	6	321		40		2												
Stickleyville	231	1	27			268		30		4	4	2850		1	1200							
Stonega and Derby	200		38		1	237		18		2												
Tom's Creek	275	2	57	9	3	337		44		3	2	6000			500		150					
Wise	226		24	10	7	253		24	1	2	2	26500	6250	1	5000			12500				
Dunbar	228					228				1												
District Property														1	8000			5500				
Total	10016	14	815	402	441	10792		597	48	94	74	$ 543850	$ 55741	19	$ 86975	$ 10066	$ 19125	$ 124350	1		$ 800	$
Total Last Year	9783	21	630	348	745	10016	5	465	68	98	75	527050	57550	19	88375	25810	19200	169700	3		2500	
Increase	233		185	54		776		132				16800										
Decrease		7			304		5		20	4	1		1809		2400	15744	75	45350	2		1700	

STATISTICAL TABLE No. 1—BLUEFIELD DISTRICT

CHARGE AND CHURCH	MEMBERSHIP									CHURCH PROPERTY								INSURANCE				
	Members Reported Last Year	Local Preachers	Additions on Profession of Faith	Additions by Certificate and Otherwise	Removals	Total Members Including Local Preachers	No. Licensed to Preach	Adults Baptized	Infants Baptized	No. of Congregations in Charge	No. of Church Buildings	Value	Indebtedness	No. of Parsonages	Value	Indebtedness	Value of Other Church Property	Insurance Carried	Churches Damaged or Destroyed	Parsonages Damaged or Destroyed	Amount of Damage	Loss Collected
Athens	427		35	12	15	459		33		3	3	$ 16000	$	1	$ 5500	$	$	$ 4500			$	$
Bartley and English	143		33	2		178		8			1	5500	250					1000				
Berwind	132	1	35	6	17	156	1	29	3		2	5700			250		250	400				
Bluefield—Bland Street	1249	1	7	11	48	1219		5	2	1	1	100000	15000	1	15000	2500		93500				
Grace Church	1344	1	37	13	125	1269		31	12	1	1	60000	11000	1	15000			20000				
Trinity	1019	1		23	25	1017				1	1	100000	44000				2000	76000				
Bramwell	461		5	1	3	464		2	12	1	1	40000		1	8000			25000				
Capels and Superior	148		14	7	3	166		4		4					250							
Coalwood	207		33	7	102	145		5	2								500					
Crumpler	219	1	21		13	227		15		3	3	10500		1	5000			2500				
Davy	222	1		5	4	223					2	21000		1	3000			1000				
East River	525	1	70	10	4	601	1	60	1	5	5	8000		1	2500							
Eckman and Keystone	429	1	15	19	17	446		14		2	2	25000	700	2	12000	644		22000				
Gary	444	1	8	14	98	368		5	4	3	2	16000		1	8000			16000				
Glenwood	781	2	150	20	6	945		148	47	7	7	25300	1550	1	3500	115	1000	3000				
Iaeger	289		25	13	121	206		25		1	1	37000	1100		250			10000				
Iaeger Circuit		1		74		74	1															
Jenkinjones	526	1	17	10	20	533		10		5		6500										
Kimball	199	1	6	6	7	204		6	1	2	1	50000		1	4000							
Lerona	407	1	14	7	4	424		14				6000		1	5000	2800						
Matoaka	361		56		25	392		56	5	1		26000		1	4000							
Maybeury	253		5	21	6	276		6		1	1	8500		1	2500							
McDowell	295		7	9	95	216		4		2	2	6500										
Montcalm	316		85	5	16	390		60		3	3	20750	860	1	1250			4000				
Northfork	274				5	269			2	2	2	13500		1	7500		1500	13500				
Princeton—First Church	1205	1	35	167	90	1317		30	3	1	1	75000		1	8000			24000				
Kee Street	401	1	45	13	20	439		4		2	2	23100					425	1400				
Roderfield	97		7	9	59	54		6		2	2	3000		1	2000							
Spanishburg	355	1	47	4	196	210	1	47		4	4	4000										
Springton	197	1	34	20	20	231	1	26	4		1	1000			200		1500	1200				
War and Amonate	145		2	12	1	158		2	1													
Welch	438	2	21	27	18	468		13	4	1	1	12000	5000	1	15000	5500	2100	22800				
Wilcoe and Thorpe	240	1	76	26	13	329		8	3	2	2	8000						4000				
District Property														1	18000	6000		12500				
Total	13748	22	948	573	1196	14073	5	661	108	56	54	$ 733850	$ 50565	21	$ 142700	$ 18159	$ 9275	$ 358300			$	$
Total Last Year	8763	12	649	399	422	9089	1	352	85		33	570000	83799	15	131500	21862	12050	279100	1		84	84
Increase	5085	10	299	174	474	4984	4	309	23		21	163850	66766	6	11200			79200				
Decrease																3703	2775		1		84	84

STATISTICAL TABLE No. 1—CHATTANOOGA DISTRICT

Charge and Church	Membership: Members Reported Last Year	Local Preachers	Additions on Profession of Faith	Additions by Certificate and Otherwise	Removals	Total Members Including Local Preachers	No. Licensed to Preach	Adults Baptized	Infants Baptized	Church Property: No. of Congregations in Charge	No. of Church Buildings	Value	Indebtedness	No. of Parsonages	Value	Indebtedness	Value of Other Church Property	Insurance: Insurance Carried	Churches Damaged or Destroyed	Parsonages Damaged or Destroyed	Amount of Damage	Loss Collected
Aetna	194		4		7	191				5	6	$ 5500	$	1	$ 1500	$ 185	$	$			$	$
Chattanooga—Avondale	209	2	18		6	221		10	3	1	1	18000		1	2500	700		5500				
Brainerd	524		30	50	16	588		12	2	1	1	25000	7000	1	6750	2680	10000	12250				
Broad Street	113		7	9	4	125		2	5	1	1	6000		1	4500			6500				
Centenary	1842	4	64	168	137	1937	1	34	14	1	1	302100	55000	1	15000		375	95800				
Eastdale	140		2	4	16	130				1	1	5000						2000				
East Lake	422		14	10	11	435		1		1	1	40000	15000	1	4000	1200		12000				
Forest Avenue	516	2	11	6	38	495		2		1	1	43000	8950	1	4000		200	10000				
Highland Park	1423	2	89	90	55	1547		30	8	1	1	175000	22700	1	12000	9100		33000				
King Memorial	430		27	4	32	429		17	4	1	1	40000	4400	1	4000			13500				
Ridgedale	510	1	19	7	14	522	1	14	4	1	1	50000	2000	1	7000	2250		18000				
St. Elmo	662	2	23	4	9	680	1	12	11	1	1	85000	5900	1	12000	6000	200	31000				
Trinity	623	2	19	24	18	648		11	1	1	1	60000	8000	1	7000			50000				
White Oak	197	2	12	14	10	213			12	1	1	5700	1100					2000				
Wisdom Memorial	93		2	21	6	110		2		1	1	10000		1	5000			2500				
Dayton	295		5	2	7	295		3		1	1	9000		1	3500		2000	8000				
Dunlap	344		4	3	9	342		4	7	3	2	7000		1	3000			3000				
Evensville	290		8	1	4	295		5	1	6	4	6400		1	2000		200					
Flintstone	170		31	2	15	188		23	4	1	1	15000						3000				
Hixson	236		34	4	5	279		26	2	3	3	22000	3443	1	1500			2900				
Jasper	202	1	3	6	4	207		3		3	3	9000		2	4000		375	4500				
Lookout Station	51		2		1	52				1	1	600					175					
Lookout Circuit	173	1				173				3	3	6000						1500				
Ooltewah	237	1	24		3	258		4		3	2	7000		1	2000			2000				
Pikeville	290		7	3		300		7		3	3	3400		1	3200							
Rising Fawn and Trenton	230		11	3	24	220		11		4	4	13000	1100	2	1000			2000				
Rossville	598	3	38	25	11	650	1	36	2	1	1	6500		1	3000			15000				
South Pittsburg	283	1	12	7	2	300		7		2	1	30000	8000	1	4000	1300		15000				
Spring City	347		19	4	5	365		19		4	2	6000	100	1	1200			1000				
Tyner and Graysville	233		3	4	10	230		1		2	2	17500		1	2500			6400				
Wauhatchie	179		74	8	2	259		74		5	4	8500						1000				
Whitwell	275		13	15	4	297		4	2	4	4	4500		1	2000			900				
District Property														1	15000			6000				
Total	12331	24	639	498	487	12981	4	377	82	68	61	$1041700	$ 142693	29	$ 133150	$ 23415	$ 13525	$ 366250				
Total Last Year	11931	29	572	646	818	12331	2	334	103	69	60	1169650	105258	29	140950	25999	6225	414350	2	1	2467	967
Increase	400		67			650	2				1		37435				7300					
Decrease		5		148	331			43	21	1		127950			7800	2584		48100	2	1	2467	967

STATISTICAL TABLE No. 1—KNOXVILLE DISTRICT

CHARGE AND CHURCH	MEMBERSHIP									CHURCH PROPERTY								INSURANCE				
	Members Reported Last Year	Local Preachers	Additions on Profession of Faith	Additions by Certificate and Otherwise	Removals	Total Members Including Local Preachers	No. Licensed to Preach	Adults Baptized	Infants Baptized	No. of Congregations in Charge	No. of Church Buildings	Value	Indebtedness	No. of Parsonages	Value	Indebtedness	Value of Other Church Property	Insurance Carried	Churches Damaged or Destroyed	Parsonages Damaged or Destroyed	Amount of Damage	Loss Collected
Andersonville	375	2	11		28	358		11		7	6	$ 7500		1	2500							
Asbury	169	1	10	6	2	183		9		1	1	6000		1	2000			2500				
Caryville and Fincastle	208		6		2	212		6		3	3	15000		2	4500			3000				
Clinton	327		10	5	7	335		2	1	1	1	100000		1	10000			25000				
Coal Creek	235		8	19	18	244		3	3	3	2	13000		1	2200	1480		4000				
Corryton	349		10	3	41	316		7	3	6	5	11000		1	275	175		2000				
Henry's Cross Roads	273	1	8	13	15	279		4		4	4	8200		1	1000			5100				
Knoxville—Brookside	60		9	5	10	64		5		1	1	4000										
Central	1812		36	85	62	1871		15	11	1	1	425000	212000		1000		15000	150000				
Church Street	1679		12	35	38	1688		4	14	1	1	696990	277724	1	12000		180000	283900				
Clyde Street	51					51				1	1	2500					2500					
East Hill Avenue	99	1	2	4	1	104		2	1	1	1	5000										
Emerald Avenue	383		20	21	3	421		15	6	1	1	75000	46000	1	3750	1600		41000				
Epworth	196		18	18	19	213		10	5	1	1	37000	14500	1	8000			15000				
Fountain City	633		26	45	28	676		25	3	1	1	60000	8800	1	5000		500	24500				
Lincoln Park	432	1	23	18	98	375		17	5	1	1	45000	15850	1	2500			17000	1		35	35
Macedonia	232	1	10	7	2	247	2	7	2	1	1	10000		1	2500			3700				
Magnolia Avenue	726	1	23	14	26	737		2	19	1	1	250000	90900	1	18000			108000				
Marble Hill—Zion	96	1	1			97		1		2	2	5000					300					
Perry Chapel	107	1	2	7		116		2		1	1	5000						2000				
Roseberry	136		12	6	10	144		10		1	1	5500						2000				
University Avenue	103	1	5	46	5	149	1			2	2	10800	175									
Virginia Avenue	360	1	20	7	17	370		5	7	1	1	6000		1	3000			2800				
Washington Pike	535		3	23	160	401		3	1	1	1	40000	10000	1	3000	1900		27500				
West Lonsdale	177	1	12	6		195	1	4		1	1	4500										
West View	145		4	2		151				1	1	3500					500	2000				
La Follette	187	1	17	9	2	211		15	3	1	1	20000		1	4000		50	4500				
Powell Station	298		10	25	39	294		10		5	5	24000	1510	1	2500			3900				
Sevierville	166	1		5	8	163				3	3	10200		1	4000			2000				
Stony Point	236	1		10	83	163				4	4	6000						1200				
Strawberry Plains—Holston	285		2		136	151		1		3	3	7500		1	2500							
District Property														1	12000							
Total	11065	16	330	444	860	10979	4	199	81	62	59	$1919780	$ 77459	22	$ 106225	$ 5155	$208850	$ 732600	1		35	35
Total Last Year	10993	13	406	407	639	11065	2	244	78	63	60	1909790	00268	22	101400	3700	253250	698200				
Increase	72	3		37	121		2		3			9990			4825	455		34400			35	35
Decrease			76			86		45		1	1		22809				44400					

STATISTICAL TABLE No. 1—MORRISTOWN DISTRICT

CHARGE AND CHURCH	MEMBERSHIP									CHURCH PROPERTY								INSURANCE				
	Members Reported Last Year	Local Preachers	Additions on Profession of Faith	Additions by Certificate and Otherwise	Removals	Total Members Including Local Preachers	No. Licensed to Preach	Adults Baptized	Infants Baptized	No. of Congregations in Charge	No. of Church Buildings	Value	Indebtedness	No. of Parsonages	Value	Indebtedness	Value of Other Church Property	Insurance Carried	Churches Damaged or Destroyed	Parsonages Damaged or Destroyed	Amount of Damage	Loss Collected
Bridger's Chapel	536	1	15		10	541		9	1	2	2	$ 8000		1	2000	750		1700				
Bull's Gap	400	1	82	10	13	479	1	78		6	5	24000	1000				500	5000				
Clinch Valley	382	1	3	2		387		3		6	6	6000										
Erwin	764	1	28	30	26	796		8	3	1	1	22000		1	10000							
Fall Branch	324	2	18	17	15	344		15		6	6	9500		1	1500							
Greeneville	460		77	9	184	362		70	1	1	1	20000		1	6000			12500				
Hawkins	406		33	13	10	442		33		9	8	9500		1	5000	694		3750				
Independence Mission	103		17	5	2	123		17		2	2	3000										
Jefferson City	289		1	79	15	354		1		3	3	14000		1	5000			6500				
Johnson City Circuit	992	2	64	11	4	1063		24		7	7	16500	450	1	1500			3000				
Johnson City—Munsey Memorial	1456		14	38	50	1458		10	16	1	1	150000		1	15000	4000		63000				
Jonesboro	110		8		1	117		3		1		2500		1	1500			2500				
Limestone	395	3	20		1	414		6	8	7	7	28000		2	5000							
Morristown Circuit	459		18	4	5	476		18		5	5	13000		1	3500							
Morristown Station	711		10	20	25	716		10	2	1	1	35000		1	10000			15500				
Mosheim	568		9	6	14	569	1	6		8	8	21000		1	1500		200	6000				
Newport	220	1		17	48	189			13	1	1	35000		1	5000			10000				
Nolachuckey	500		21	1	6	516		21		6	6	10000		1	1800	150		5000				
Parrottsville	522	3	2	1	9	516	1	2		9	9	13100		1	2200							
Rogersville	326		10	5	1	330		1	2	4	4	10400	1000	1	4000			4600				
Surgoinsville	440	2	15	1	16	440		11		8	8	20500		1	2500			2000				
Tate and Rutledge	328	1	4		2	330		4	3	6	5	11000		1	4000			1000				
Tazewell	312		8	21		341			8		2	17500	1628	1	6000			1700				
White Pine	362	1	5	8	12	363		5	2	6	6	25700		1	1000			1200				
District Property														1	8500			4500				
Total	11365	19	482	298	469	11676	3	355	106	105	104	$ 566200	$ 4078	23	$ 102500	$ 5594	$ 700	$ 158400				
Total Last Year	10861	15	571	324	391	11365	1	471	68	108	106	508100	4687	22	104000	6771	2500	179700				
Increase	504	4			78	330	2		38			58100		1								
Decrease			89	26				116		3	2		609		1500	1177	1800	21300				

STATISTICAL TABLE No. 1—SWEETWATER DISTRICT

CHARGE AND CHURCH	MEMBERSHIP									CHURCH PROPERTY								INSURANCE				
	Members Reported Last Year	Local Preachers	Additions on Profession of Faith	Additions by Certificate and Otherwise	Removals	Total Members Including Local Preachers	No. Licensed to Preach	Adults Baptized	Infants Baptized	No. of Congregations in Charge	No. of Church Buildings	Value	Indebtedness	No. of Parsonages	Value	Indebtedness	Value of Other Church Property	Insurance Carried	Churches Damaged or Destroyed	Parsonages Damaged or Destroyed	Amount of Damage	Loss Collected
Athens	358		10	8	22	354		4		1	1	$ 2000	3000	1	3000			1400				
Athens Circuit	251	2		1	25	227				5	3	2400										
Benton Circuit	389	1	17	6	1	411		6		4	4	6000		1	3000	50		500				
Charleston	301		14	1	10	306		13	2	4	4	15000	300	1	2500			2500				
Cleveland	621	4	13	28	4	658	1	1	6	1	1	75000	14000	1	7500			31500				
Concord	250		11	4	14	251		8		2	2	18500		1	2400			1200				
Decatur Circuit	365		15	1	31	350		5	2	6	6	7000		1	2000							
Ducktown	198		2	5	1	204		2		2	2	8750	120	1	2000		150	4100				
Etowah	329		1	4	26	308				1	1	50000	19000	1	8000			12000				
Harriman	198	1	10	9	4	213		1		1	1	45000	7600	1	3000		500	11500				
Harriman Circuit	349	2	2	72	93	330		1	2	5	6	12500	110	1	800		100	2800				
Hiwassee Circuit	732	5	18	8	162	596	1	8		9	9	7100		1	2500							
Lenoir City	363		20	7	4	386		20	3	3	3	20000		1	2500			1500				
Loudon	396	1	13	6	156	259		13		2	2	12000		2	4000			10000				
Loudon Circuit		1	60	274	2	332		25		6	6	9000										
Louisville	231	2			5	226				2	2	9000		1	2500			1200				
Madisonville	522	1	32	4	15	542		22		3	3	23000		1	1500		500	4000				
Maryville	637		42	8	30	657		30	1	2	2	60000	22000	1	6000			30000				
Riceville	214		29	18	3	258		20	2	6	6	16800		1	1400			1500				
Rockwood	376		5	3	148	236		3		1	1	15000	1377	1	2500			7500				
S. Cleveland	300	1	26	4	27	303		25	1	3	3	7300		1	1800			4000				
Sweetwater	691	2	50	12	32	721		40	3	1	1	50000	3686	1	10000			25000				
District Property	8071	23	390	483	816	8128	2	247	22	72	69	$ 390350		1	10000	3300		7000				
Total		23	541	200	475	8071	4	319	30	72	65	467550	$ 71191	22	$ 78900	$ 3350	$ 1250	$ 159200				
Total Last Year				283	341	57					4		73340	22	80800	3730	4750	200100	1		1000	
Increase			151				2	63	8													
Decrease			151				2	63	8			77200	2149		1900	380	3500	40900	1		1000	

STATISTICAL TABLE No. 1—TAZEWELL DISTRICT

CHARGE AND CHURCH	MEMBERSHIP									CHURCH PROPERTY								INSURANCE				
	Members Reported Last Year	Local Preachers	Additions on Profession of Faith	Additions by Certificate and Otherwise	Removals	Total Members Including Local Preachers	No. Licensed to Preach	Adults Baptized	Infants Baptized	No. of Congregations in Charge	No. of Church Buildings	Value	Indebtedness	No. of Parsonages	Value	Indebtedness	Value of Other Church Property	Insurance Carried	Churches Damaged or Destroyed	Parsonages Damaged or Destroyed	Amount of Damage	Loss Collected
Belfast	260		39	1	2	298		22		4	2	$ 4000		1	2000							
Boissevain	304	1	32	5	14	327	1	12	4	4	4	14000					1000	3000				
Buchanan Mission	171	5	31	35	4	236	3	31	15	7	2	1800										
Castlewood and Dante	238	1	10	2	3	247		2		2	2	9010	1450	1	2500			2500				
Cedar Bluff	382	2	6	2		390	2	6		8	8	21000	105	1	4000							
Clintwood	215	1	28	15	6	252		6		6	1	40000	50	1	2500							
Dickensonville	363		23	3	11	378		19	1	7	7	14700		1	8600							
Eggleston	533		130	17	13	667		73	34	6	5	15000		1	3500			4000				
Elk Garden	330	1	23	14	10	357		23		3	2	10000		1	4000			10000				
Graham Circuit	730	2	59	14	27	776		56		8	8	27000		1	9000			3000				
Graham	691		17	15	28	695		12	3	7	1	100000	9500	1	8000			55000				
Grundy	265		23	53	35	306		23	4	9	2	20300	4000	1	5000	1000						
Honaker	509	4	12	3	3	521		12		4	4	19000		1	3000							
Lebanon	446		32	2	4	476		27		5	5	33000		1	15000			9000				
Narrows	517	2	3		12	508	1	1	1	3	3	28000	2600	1	2500	450		11100				
North Tazewell	524	1	71	13	87	521		61	1	4	4	25000		1	3100			9650				
Pearisburg	420		19	6	6	439		13	3	3	3	13300	100	1	4500	100		8500				
Pocahontas	287		16	13	15	301		10	2	1	1	12000		1	5000			7500				
Richlands	425		34	13	12	460		24		3	3	9000		1	10000	2200		6000				
Rocky Gap	531		19	23	15	558		9	3	10	9	17700		1	1500	260		2500				
Sandy Ridge	136	5	13			149		13		6												
Staffordsville	431		16		8	439		10	3	5	5	8000		1	3600			1500				
St. Paul	322	2	9	8	5	334		5		2	2	11000	800	1	5000	1330		7500				
Tazewell	423	1	24	4	8	443		2	3	1	1	91000		1	8000			44000				
Tazewell Circuit	676			6	7	675				7	7	17000		1	6500		200	3000				
West Graham	408	2	19	6	12	421		14	9	2	2	7800	460	1	8000			8000				
District Property														1	15000	4500		8000				
Total	10537	30	708	273	344	11174	7	496	87	121	93	$ 544300	$ 29065	24	$ 139800	$ 9840	$ 1200	$ 203750			$	$
Total Last Year	8126	16	676	219	303	8718	3	548	73	91	71	509600	23580	20	122700	9001	5001	175550				
Increase	2411	14	32	54	41	2456	4	52	14	30	22	65300	5485	3	17100	839		28200				
Decrease																	3801					

STATISTICAL TABLE No. 1—WYTHEVILLE DISTRICT

CHARGE AND CHURCH	MEMBERSHIP									CHURCH PROPERTY								INSURANCE				
	Members Reported Last Year	Local Preachers	Additions on Profession of Faith	Additions by Certificate and Otherwise	Removals	Total Members Including Local Preachers	No. Licensed to Preach	Adults Baptized	Infants Baptized	No. of Congregations in Charge	No. of Church Buildings	Value	Indebtedness	No. of Parsonages	Value	Indebtedness	Value of Other Church Property	Insurance Carried	Churches Damaged or Destroyed	Parsonages Damaged or Destroyed	Amount of Damage	Loss Collected
Aubern Circuit	551	2	10	4	6	559		10		7	7	$ 16000		1	5060			2500				
Bland	455		65	9	10	519		19	6	6	6	18000		1	5000			10000				
Cedar Springs	853	1	30	8	13	878		30	12	6	6	16000		1	6000							
Ceres	490	2	8	16	90	424		7		7	7	10000		1	3500							
Coveton	242		16	2		260		19	2	7	7	7400		1	600							
Cripple Creek	523	1	5	7	7	525		2	3	6	6	18000		1	8000			9300				
Dublin	505	1		4	2	507				5	2	26000	2800	1	3500			7500				
Elk Creek	918	2	19	12	110	839		14		6	6	44000		1	3000			8000				
Fries	378		15	13	5	401		13	2	2	2	16000	299	1	3700		300	12000				
Floyd	393	1	46	4	16	427		27		7	5	6000		2	3000		600	2000				
Galax	540	3	10	24	14	560		10	4	1	1	77000	1700	1	5000			35000				
Galax Circuit	389		1		3	387		1		7	7	13000		1	3000							
Grant	534	1	19	1	9	545		18		9	9	15000		1	3000							
Grove Ave.	820	1	30	15	12	853		20	5	2	2	75000		2	15000	7250		55000				
Hillsville	475	1	11	6	5	487		11	1	7	5	31400	4000	1	3000			11200				
Independence	420	3	16	7	7	436	1	16		8	7	23200	2085	1	5000			3000				
Lead Mines	749	1	44	2	12	783		37	3	7	7	17000		1	3500			2400				
Max Meadows	465		34	6	25	480		27	3	7	6	17600		1	3000			9800				
Mechanicsburg	593	2	6	8	12	595	1	6	1	6	5	14000		1	3000				1		1500	
New River	304		5	1	2	312		8	1	4	3	14500		1	4000			1500				
Pulaski	780		26	45	44	807		9	2	1	1	75000		1	12500	2230	5000	36500				
Pulaski Circuit	362		10	7	6	373		10	7	7	6	8500		1	1500		1200	2500				
Rural Retreat	507		13	8	11	517		8	3	1	1	30000	500	1	11000		400	21000				
Rural Retreat Circuit	658	1	52		81	629			3	5	5	15200		1	2500			1000				
Spring Valley	806	2	16	19	9	832		15		7	6	25010		1	5000			1000				
Woodlawn	279	2	48	6	4	329	1	34		5	5	11500		1	1500			700				
Wytheville	454	4	34	56	63	481	1	10	5	1	1	25000		1	10000			32000				
Wytheville Circuit	1045		33	8	25	1061		2	29	7	7	15300		1	8500			8900				
District Property														2	20000			10000				
Total	15488	31	623	298	603	16806	4	383	95	148	138	$ 680610	$ 11384	30	$ 161360	$ 9480	$ 7500	$ 363800	1		$ 1500	$
Total Last Year	12306	20	560	168	698	12336	2	433	99	111	105	555800	21840	22	134000	1900	700	323100				
Increase	3182	11	63	130		3470	2			37	33	124810		8	27360	7580	6800	131700	1		1500	
Decrease					95			50	3				10456									

STATISTICAL TABLE No. 1—RECAPITULATION

DISTRICT	MEMBERSHIP									CHURCH PROPERTY								INSURANCE				
	Members Reported Last Year	Local Preachers	Additions on Profession of Faith	Additions by Certificate and Otherwise	Removals	Total Members Including Local Preachers	No. Licensed to Preach	Adults Baptized	Infants Baptized	No. of Congregations in Charge	No. of Church Buildings	Value	Indebtedness	No. of Parsonages	Value	Indebtedness	Value of Other Church Property	Insurance Carried	Churches Damaged or Destroyed	Parsonages Damaged or Destroyed	Amount of Damage	Loss Collected
Abingdon	15868	22	821	430	890	16229	3	570	71	94	87	$ 755700	$ 41164	20	$ 146025	$ 16218	$ 10350	$ 301400			$	$
Big Stone Gap	10016	14	815	402	441	10792		597	48	94	74	543850	55741	19	86975	10066	19125	124350	1		800	
Bluefield	13748	22	948	573	1196	14073	5	661	108	56	54	733850	150565	21	142700	18159	9275	238300				
Chattanooga	12331	23	639	498	487	12981	4	377	82	68	61	1041700	141693	29	133150	23415	13525	366250				
Knoxville	11065	16	330	444	860	10979	4	199	81	62	59	1919780	677459	22	106225	5155	208850	732600	1		35	35
Morristown	11365	19	482	298	469	11676	3	355	106	105	104	566200	4078	23	102500	5594	700	158400				
Sweetwater	8071	23	390	483	816	8128	2	247	22	72	69	390550	71191	22	78900	3350	1250	159200				
Tazewell	10537	30	708	273	343	11174	7	496	87	121	93	544300	29065	24	139800	9840	1200	203750				
Wytheville	15488	31	623	298	603	15806	4	383	95	148	138	680610	11384	30	161360	9480	7500	363800	1		1500	
Total	108489	201	5756	3699	6106	111838	32	3885	700	820	739	$7176340	$1183340	211	$1097617	$101277	$271775	$2768050	3		2335	35
Total Last Year	104564	189	6111	3467	5620	108254	26	4425	756	855	726	7341590	1117137	211	1122675	150812	319451	2750600	6	1	5973	973
Increase	3925	12		232	486	3314	6				13		66203					17450				
Decrease			355					540	56	35		165250			25058	48535	47676		3	1	3638	938

STATISTICAL TABLE No. 2—ABINGDON DISTRICT

CHARGE AND CHURCH	Church Papers Taken		Woman's Work		LAY ACTIVITIES				EPWORTH LEAGUES					SUNDAY SCHOOLS											
	General Organ	Conference Organ	No. of Societies	Members	No. Brotherhoods	Members	No. of Stewardship Committees	No. in Fellowship of Stewardship	No. Chapters	Members	Raised for Missions	Raised for Anniversary Day	Raised for All Other Purposes	No. Sunday Schools	Officers and Teachers	No. on Cradle Roll	No. in Home Dept.	No. in All Other Departments	Total Enrolment in All Departments	No. Pupils Who Have Joined the Church	No. Taking Training Courses	No. Wesley Classes	Raised on Sunday School Day	Raised for Missions	Raised for All Other Purposes
Abingdon	40		1	157			1	10	1	50	28	$ 17	$ 18	1	48		47	363	458	20	6	1	$ 12	$ 25	$ 474
Abingdon Circuit	4						9		5	125				8	53			620	673						237
Benham	5		1	20					4	185			91	7	25			604	656	49	5				432
Blountville	24		1	27			2		5	175	44		76	7	69			580	649	53	7		11	29	875
Bluff City	14		3	45					3	120	15		50	6	66	21	15	700	802	37				75	725
Bristol Circuit	7		1	12					5	155			62	5	43	63		400	506				2		187
Bristol—Anderson Street	5		1	127					2	47	12		126	1	66	15	17	570	668	34	25	1	6	70	599
Reynolds Memorial			1	15			1		1	34			60	1	9			191	200					11	54
Hunt Memorial	20		1	53					1	167	41	8	35	1	46			588	634	40	72		10	96	687
South Bristol	1		1	36			2		2	68	5	12	10	3	30			219	249	12					271
State Street	81		1	353					2	277	40	10	72	1	104	51	94	1122	1371	59	74	6	15	196	1679
Virginia Avenue	10		1	54					2	85	30	3	60	1	18	33	8	353	412	22	24		6	65	621
West Bristol	2		4	56							10		10	4	25	20		457	502	4				10	140
Broadford	7		2	21			9		7	248	14	1	94	9	74	50		783	907	3	21		1	10	350
Chilhowie	26		1	33			1		4	135			117	5	52			597	649	6			23	28	330
Damascus	8		1	21					1	20		1	10	3	27			234	261				6		159
Elizabethton	2		1	21					2	50	30	5	25	1	50	30	44	376	500	20	30	6	10	29	361
Emory and Glade Spring	34		2	60					2	40	15	3	9	2	36	7	20	415	478	1	20	3	3	60	313
Keywood	3		1	47					4	161	26		117	4	45			638	683	30	31		5	20	363
Marion	17		1	83					3	65	3		78	1	50	55	32	497	634		2			90	694
Marion Circuit	6		1	26					5	144	5	5	108	6	53	18	32	550	653	28			20	79	426
Meadow View	11		2	60					3	88	27	5	66	5	35			403	438	13	5		7		300
Mountain City	4		1	19										3	13	22		105	140	3					100
Saltville	6		1	37					2	60	19	12		1	20			330	350	15	12		12	54	584
Total	337		31	1383			25	10	66	2529	364	$ 82	$ 1294	86	1084	385	309	11695	13473	449	334	17	$ 149	$ 974	$ 10961
Total Last Year	259		25	1064			25	23	47	1533	327	342	1855	82	941	409	370	10346	12066	619	478	8	86	704	12576
Increase	78		6	319					19	996	37			4	143			1349	1407			9	63	270	
Decrease								13				260	561			24	61			170	144				1615

STATISTICAL TABLE No. 2—BIG STONE GAP DISTRICT

CHARGE AND CHURCH	Church Papers Taken		Woman's Work		LAY ACTIVITIES				EPWORTH LEAGUES					SUNDAY SCHOOLS											
	General Organ	Conference Organ	No. of Societies	Members	No. Brotherhoods	Members	No. of Stewardship Committees	No. in Fellowship of Stewardship	No. Chapters	Members	Raised for Missions	Raised for Anniversary Day	Raised for All Other Purposes	No. Sunday Schools	Officers and Teachers	No. on Cradle Roll	No. in Home Dept.	No. in All Other Departments	TotalEnrolment in All Departments	No. Pupils Who Have Joined the Church	No. Taking Training Courses	No. Wesley Classes	Raised on Sunday School Day	Raised for Missions	Raised for All Other Purposes
Andover and Arno	1		2	42			2		1	25	5	$	$ 20	2	20	84		175	279	15	10		$	$	$ 130
Appalachia	10		1	183			1	10	3	296	28	3	362	1	37	30	12	646	725	28	33	3	8	57	530
Benedict and Imperial			2	40					2	75				2	12			123	135						51
Big Stone Gap	6		1	47			1		2		5		4	1	45	25		315	385	5	40	1			303
Bonny Blue	6		1	40			1	12	2	196	10		80	1	23	180		693	896	10	15				167
Clinchport	8		1	17			1	7	3	42		4	40	6	23	20	10	311	364	8	18		4		283
Coeburn	4		1	45			1	7	1	20				1	17		8	211	236	1	4		4	44	148
Cumberland Gap	5		1	15	1				3	75		1	145	4	34			566	600	24	27		3	14	306
Dryden	5		1	29			3		2	55			19	3	18			243	261	12	5				123
Dungannon	5		1	25					2	85			28	6	41			369	410	2					132
East Stone Gap	2		1	13			1		3	73	5		45	3	29	15	6	442	492	10	8				256
Ewing	6		2	35					2	40			60	6	38	14		356	408	3					90
Exeter and Imboden	2		1	17					2	60	8	4	80	2	28	36	3	305	362	59	46				310
Gate City	11		2	32					2	30			6	1	19			233	252	5	14			39	139
Gate City Circuit	4		1	10										8	40			434	474	69			1	18	3
Jonesville	9		1	50			7	11	4	175			105	7	52	30	15	554	651	40	7			28	161
Kingsport Circuit	3													8	34			254	288						43
Kingsport—Broad Street	30		1	140			1	1	1	80	5		80	1	30	72	28	580	720	36	14	3	10	170	1482
Highland Park			1	15			1	1	1	30				1	16			139	155						246
Maple Street	15		2	60			1		2	70	23		75	2	27	15		450	492	65	18				125
West View Park	8		2	46			3		3	81	6		86	3	58			819	877	28	39				328
Norton	12		1	50					3	116	57	5	185	2	54	79	23	608	764	21	44	4	10	77	548
Pennington Gap	3		2	38			2	17	3	90			19	2	33	14	2	293	342	4	29				260
Powell Valley	4		1	8			8		4	129				8	31			424	455	28				7	124
Roda and Osaka	2		3	26			2	4	2	50	3	2	60	2	30	100	20	350	500	40	32		2	25	188
Stickleyville														4	20			249	269	16					47
Stonega and Derby	5		1	20					4	87			26	3	32			386	418	1	26		2	18	202
Tom's Creek	5		1	20			2		2	85			121	2	20			380	400	43	108				178
Wise	11		3	40					2	27			19	2	27	40		320	387	28				11	64
Dunbar									1					1											
Total	182		34	1103	1		32	70	62	2092	125	19	1680	95	888	744	137	11228	12997	601	537	11	$ 44	$ 508	$ 6977
Total Last Year																									
Increase																									
Decrease																									

CHARGE AND CHURCH	Church Papers Taken		Woman's Work		LAY ACTIVITIES				EPWORTH LEAGUES					SUNDAY SCHOOLS											
	General Organ	Conference Organ	No. of Societies	Members	No. Brotherhoods	Members	No. of Stewardship Committees	No. in Fellowship of Stewardship	No. Chapters	Members	Raised for Missions	Raised for Anniversary Day	Raised for All Other Purposes	No. Sunday Schools	Officers and Teachers	No. on Cradle Roll	No. in Home Dept.	No. in All Other Departments	Total Enrolment in All Departments	No. Pupils Who Have Joined the Church	No. Taking Training Courses	No. Wesley Classes	Raised on Sunday School Day	Raised for Missions	Raised for All Other Purposes
Athens	5		1	65					2	57	9	$ 1	$ 15	2	26			258	284	25	4		$	$	$ 216
Bartley and English	1		1	19					1	23	5		12	5	31			506	537	28				17	366
Berwind	21		1	14										7	33			514	547	20				12	176
Bluefield—Bland Street	70		1	221			1		1	75	17		15	1	40	60	358	358	816	7	30	1	13	310	1377
Grace Church	30		1	292					2	75	25	15	25	1	30	25		1075	1130	31	10		8		1193
Trinity	15		1	120					1	75	25	5	50	1	45	25		640	710		19		9	302	1002
Bramwell	8		1	60			1		1	25	12		12	1	20			260	280	2	1		6	39	235
Capels and Superior	3		2	30					3	72	6	4	17	4	30	110		700	850		1		5	162	700
Coalwood	1								2	36			80	2	23			397	400	12				45	272
Crumpler	2		1	18										2	29			421	450	13				7	370
Davy	1		1	22					1	15	15	1	53	3	25			300	325		9	1		38	196
East River	1								5	125			25	5	36	52		445	533	50	7				191
Eckman and Keystone	3		2	85					2	40			25	2	32			342	374	15	4		11	90	305
Gary	4		2	71					4	55	30	1	28	3	44			483	527		4			29	340
Glenwood	5		4	68			7		7	324	20		168	9	61		6	994	1061	157	23		21	63	621
Iaeger	3		1	50			1	38	2	60			56	1	14			125	139	25	15			17	162
Iaeger Circuit	2		2	10					1	20				5	23			186	209		2				55
Jenkinjones									1	22	22	5	23	4	34			584	618	7	6		5	10	598
Kimball	8		2	42					1		5		45	3	45			463	508	4	12		5	34	302
Lerona									2	40	5		10	6	36	360			396	10					100
Matoaka	3		2	70					1	55	40	5	105	1	25			500	525	25	20				200
Maybeury	10		1	52			1		1	36	3		15	1	16			210	226	10	1		2	27	141
McDowell	6		2	42					3	62	12		70	3	32		14	270	316	5			7		700
Montcalm	7		2	69			1	22	1	66			33	5	53			545	598	35	14		7	38	978
Northfork	3		1	50					2	67	6	5	9	2	28	5		301	334				15	7	464
Princeton—First Church	80		1	203	1	40	1		3	80	7		58	1	40	150	75	888	1153	35	59	3	15	179	786
Kee Street	10		1	45	1	12			2	50	15	1	65	2	29			385	312	35	42		2	51	194
Roderfield	1		2	20					2	30			36	4	28			142	170					22	180
Spanishburg	4		1	28			4	32	3	45	16	12	26	4	24			251	275						68
Springton	4		1	9					1	12	12		6	4	32			164	196	22	8		10		194
War and Amonate	1		1	36					2	27	20			2	37			330	367	2		1		51	424
Welch	16		1	97			1	11	2	81	22	4	65	1	27	31		312	370	26	16	4	7	98	352
Wilcoe and Thorpe	10		2	39					1	38	10		9	2	27			275	302	70	11				265
Total	338		42	1947	2	52	19	103	63	1788	359	59	1156	99	1063	818	453	13604	15938	671	318	10	$ 138	$ 1648	$ 13423
Total Last Year	213		33	1566		8		66	37	1122	241	44	612	58	714	162	97	10398	11371	433	109	12	61	1240	11569
Increase	125		11	281	2	44	19	37	26	566	118	15	544	41	349	656	356	3206	4567	238	209		77	408	1854
Decrease																						2			

STATISTICAL TABLE No. 2—CHATTANOOGA DISTRICT

CHARGE AND CHURCH	Church Papers Taken		Woman's Work		LAY ACTIVITIES				EPWORTH LEAGUES					SUNDAY SCHOOLS											
	General Organ	Conference Organ	No. of Societies	Members	No. Brotherhoods	Members	No. of Stewardship Committees	No. in Fellowship of Stewardship	No. Chapters	Members	Raised for Missions	Raised for Anniversary Day	Raised for All Other Purposes	No. Sunday Schools	Officers and Teachers	No. on Cradle Roll	No. in Home Dept.	No. in All Other Departments	Total Enrolment in All Departments	No. Pupils Who Have Joined the Church	No. Taking Training Courses	No. Wesley Classes	Raised on Sunday School Day	Raised for Missions	Raised for All Other Purposes
Aetna							2	3	3	144		$	$ 69	5	21			155	176						160
Chattanooga—Avondale	25		1	25					3	60			75	1	13	14	3	280	310	6	10				210
Brainerd	5		1	99					2	40	15	3	30	1	30	60		450	540	12	19		5	30	700
Broad Street	4		1	25			1		2	35	6		35	1	12	20	5	116	153	4	19		3	12	147
Centenary	25		1	300	1	50	1	75	4	275	44	9	164	1	89	48	96	1421	1654	80	98	10	32	564	1751
Eastdale	1		1	13			1		2	41	3		39	1	15			97	112	2	4				106
East Lake	10		1	50			5		2	58			45	1	24	22		200	246	1	33		6		384
Forest Avenue	7		1	57			1		3	100	15	4	76	1	40	25	20	400	485		30				
Highland Park	31		2	314			1		4	225	24	5	125	1	85	70	125	1438	1718	146	76			919	2616
King Memorial	12		1	36			1	20	2	90	24	3	76	1	39	12	18	294	363	22	65	1	4	22	623
Ridgedale	3		1	50	1	49	1	12	2	100	20		35	1	39			249	288	15	28	2		19	359
St. Elmo	20		1	110	1	50	1	45	2	75		5	42	1	58	46	40	606	750	15	114	1	3	252	1424
Trinity	8		1	106					1	35	21	4	87	1	33	18	22	400	473	30	22	1		86	1215
White Oak	3		1	21			1		2	43			21	1	15			221	236	14	7	1			356
Wisdom Memorial	1		1	15			1		1	25			30	1	15			114	129	2					104
Dayton	10		1	10			1		1	30			25	1	15	17	27	135	194	5				20	283
Dunlap	7		1	16			3		1	23	6	3	43	3	22	2	18	183	225		3	1	3		320
Evensville	4								1	15			10	5	25			247	272	6					60
Flintstone	13		1	14			1	15	2	60	29		63	1	10			159	169	31	30	1		27	195
Hixson	7		1	25			3		3	150	6		99	3	30	24	10	281	345	25	48				378
Jasper	3		1	15			3		2	55			20	3	32	7		233	272						233
Lookout Station	1		1	46			1		2	20			10	1	10	9	10	45	74						111
Lookout Circuit	1						3		3	217				3	29	11		246	286						
Ootlewah	6		1	20					2	34			10	3	32			222	254	23				24	171
Pikeville	8		1	30			1	1	3	60			25	1	16	15	5	191	227	6		1	5	5	180
Rising Fawn and Trenton	1		2	26			5		2	52			35	5	64			340	404	5				10	138
Rossville	21		1	35					3	127	125	5	215	1	57	18	27	347	449	38	46		17	200	637
South Pittsburg	22		1	37			1	10	2	50	25	5	67	1	26	23	9	242	300	15	36	1	6	65	335
Spring City	11		1	15			2		3	77	22	4	55	4	46	33	23	462	564	18	14		9	34	325
Tyner and Graysville	13						2		2	40			20	2	28			272	300	6					225
Wauhatchie	3						5		5	214	3		12	5	35			310	343	82				3	112
Whitwell	9		1	25			1	10	2	60	3		40	4	27			269	296	3					229
Total	295		29	1535	3	149	45	191	76	2630	391	50	1698	65	1032	494	458	10625	12609	612	702	20	$ 93	$ 2292	$ 14038
Total Last Year	220		32	1361	2	99	62	282	76	3044	194	49	1934	66	1013	443	315	11136	12907	599	734	20	89	1941	15724
Increase	75			174	1	50					197	1			19	51	143			13			4	351	
Decrease			3				17	90		414			236					511	298		32				1686

STATISTICAL TABLE No. 2—KNOXVILLE DISTRICT

CHARGE AND CHURCH	Church Papers Taken		Woman's Work		LAY ACTIVITIES				EPWORTH LEAGUES					SUNDAY SCHOOLS											
	General Organ	Conference Organ	No. of Societies	Members	No. Brotherhoods	Members	No. of Stewardship Committees	No. in Fellowship of Stewardship	No. Chapters	Members	Raised for Missions	Raised for Anniversary Day	Raised for All Other Purposes	No. Sunday Schools	Officers and Teachers	No. on Cradle Roll	No. in Home Dept.	No. in All Other Departments	Total Enrolment in All Departments	No. Pupils Who Have Joined the Church	No. Taking Training Courses	No. Wesley Classes	Raised on Sunday School Day	Raised for Missions	Raised for All Other Purposes
Andersonville	3		3	12			6		2	50			35	5	31			357	388	9	2			15	185
Asbury	2		1	33			1		2	62			15	1	12	7		185	204	11	7			100	180
Caryville and Fincastle	5		1	12					5	85	12		50	3	30			260	290	6				12	150
Clinton	8		1	42			1		1	17	5			1	30	16	6	240	292	6	7	2			265
Coal Creek	2		2	30					2	52			72	2	17			186	203	6				9	165
Corryton	8		1	30					4	140	20		50	5	45			400	445	3	60				300
Henry's Cross Roads	5						4		2	73			33	4	27			284	308	6	7		3	9	169
Knoxville—Brookside	2								1	21			1	1	7			133	140	10	3				23
Central	22		1	186			1		3					1	72	54	76	796	998	70	14	1		245	1307
Church Street	21		1	270										1	34	45	50	760	939	12			10	155	915
Clyde Street									1	28			25	1	5	32		54	61				5	8	14
East Hill Avenue	1						1	30	2	56			21	1	9		10	120	139	4	1				120
Emerald Avenue	43		1	50					2	28			30	1	26	30		469	525	11	41		5	80	889
Epworth	1		1	16					1	22	3	1	143	1	16			182	198	9	8	3	6		432
Fountain City	7		1	74					3	125	7		20	1	30	20	20	670	740	36	20	3		25	622
Lincoln Park	25		1	41			1	3	3	90	35		25	1	25	18		397	440	14	16		2	68	374
Macedonia	3		1	22					2	40			15	1	21	12	12	200	245	10	4				204
Magnolia Avenue	15		1	120			1	119	1	53	119	27	56	1	58	43	56	572	729	35	41	5	19	198	1894
Marble Hill—Zion									1	35			5	2	13	15		240	268					8	209
Perry Chapel	1		1	8					3	56			21	1	11	6		176	193	6					45
Roseberry														1	10			180	190	12					100
University Avenue	1						2		1	30				2	12			143	155	3				35	94
Virginia Avenue	6		1	63			1		3	65	10		10	1	29	8	30	385	452	18	5				236
Washington Pike	12		1	65	1	65	1	18	2	40		4	17	1	24	35		345	404	3	9	1	3	44	481
West Lonsdale	1													1	9			214	223	18					41
West View	2								1	25				1	18	5		259	282	8				25	174
La Follette	4		1	28					1	30	5	4	26	1	12			168	180	17				60	117
Powell Station	4		1	13					3	60			15	4	29	24		225	218	10					228
Sevierville	2		1	14										2	16			144	160	1				12	124
Stony Point	1		1	12					1	14				2	8			54	62						71
Strawberry Plains—Holston	2		1	16					1	30	2		9	3	19			230	249		14				202
Total	209		23	1157	1	65	21	170	54	1328	218	36	694	54	755	370	260	9028	10400	354	259	15	$ 53	$ 1108	$ 10325
Total Last Year	125		24	1067	3	40	41	38	65	1719	240	17	844	57	812	449	290	9240	10791	355	604	14	35	1133	12285
Increase	84			90		25		132				19										1	18		
Decrease			1				20		11	491	22		150	3	57	79	30	112	391	1	345			25	1960

STATISTICAL TABLE No. 2—MORRISTOWN DISTRICT

CHARGE AND CHURCH	Church Papers Taken		Woman's Work		LAY ACTIVITIES				EPWORTH LEAGUES					SUNDAY SCHOOLS											
	General Organ	Conference Organ	No. of Societies	Members	No. Brotherhoods	Members	No. of Stewardship Committees	No. in Fellowship of Stewardship	No. Chapters	Members	Raised for Missions	Raised for Anniversary Day	Raised for All Other Purposes	No. Sunday Schools	Officers and Teachers	No. on Cradle Roll	No. in Home Dept.	No. in All Other Departments	Total Enrolment in All Departments	No. Pupils Who Have Joined the Church	No. Taking Training Courses	No. Wesley Classes	Raised on Sunday School Day	Raised for Missions	Raised for All Other Purposes
Bridger's Chapel	2						1	5	1	45		$	$ 20	2	20	88		451	559	15	2				282
Bull's Gap	3		1	40			5		3	75	30	5	20	5	40	15		480	525	75	6		4	60	415
Clinch Valley									1	40			5	5	28			237	365	5					40
Erwin	12		1	78					2	65	10	3	25	1	28	35	40	427	530	9	63	1	5		583
Fall Branch	1								2	47	5		16	6	44	24	17	339	424	30	20		2		180
Greeneville	6		1	44			1	50	2	100	30	1	90	1	20			530	340	77		2	6	60	1377
Hawkins	8								1	25			5	8	53			421	474	13	10		4	7	205
Independence Mission	1								2	41				3	17			150	167	16					21
Jefferson City	5		2	24					3	100	5	3	135	3	28		6	373	407	1	18		9	11	371
Johnson City Circuit	51		1	12					11	263	15		134	7	57	45		995	1097	51	16		11		403
Johnson City—Munsey Memorial	24		1	250			1	70	2	120	60		12	1	42	20	15	790	867	10	25	3	6	22	1238
Jonesboro	2								2	55				1	14			115	129	7					127
Limestone	6		2	40					5	60	5		48	7	45			650	695	15			2	20	116
Morristown Circuit	1		2	28					4	11	12		90	5	43			384	427	18	37		4		480
Morristown Station	19		1	146					2	62	8	3	31	1	35	35	55	457	572	30	10			32	882
Mosheim	10		1	8			8	4	4	150			16	7	51			524	575	15			7	42	300
Newport	8		1	23	1	30			1	18			4	1	26	6	8	128	168				5	22	140
Nolachuckey	4		1	20					5	265	9	3	7	7	40	15		672	737	21	13		4	16	467
Parrottsville	1						7		2	45			7	9	46			505	551	2			1	7	104
Rogersville	2		2	41					1	50			113	3	31	7	6	176	220	8					223
Surgoinsville	5		1	12					2	30			25	5	38			308	346	14	6				102
Tate and Rutledge							6							5	38			278	316	4					177
Tazewell	13		1	33					2	80			39	2	15			159	174		10			2	68
White Pine	3		2	28					7	36	5		5	4	35	25		285	355	9			5	32	169
Total	191		21	827	3	30	29	89	68	1753	194	18	846	99	834	315	147	9734	11030	415	236	3	$ 75	$ 313	$ 9470
Total Last Year	220		21	849	1	25	47	5	54	1982	110	13	763	100	865	362	145	9739	11111	492	197	7	55	256	8706
Increase					2	5		84	14		84	5	83				2				39		20	57	
Decrease	29			22			18			229				1	31	47		5	81	77		1			236

STATISTICAL TABLE No. 2—SWEETWATER DISTRICT

CHARGE AND CHURCH	Church Papers Taken		Woman's Work		LAY ACTIVITIES				EPWORTH LEAGUES					SUNDAY SCHOOLS											
	General Organ	Conference Organ	No. of Societies	Members	No. Brotherhoods	Members	No. of Stewardship Committees	No. in Fellowship of Stewardship	No. Chapters	Members	Raised for Missions	Raised for Anniversary Day	Raised for All Other Purposes	No. Sunday Schools	Officers and Teachers	No. on Cradle Roll	No. in Home Dept.	No. in All Other Departments	TotalEnrolment in All Departments	No. Pupils Who Have Joined the Church	No. Taking Training Courses	No. Wesley Classes	Raised on Sunday School Day	Raised for Missions	Raised for All Other Purposes
Athens	8		1	25					1	18	2	$	$ 21	1	15		10	200	225	4	10			47	130
Athens Circuit	3		1	10										4	19			279	298						44
Benton Circuit	5		2	35			3	10	3	51			40	5	31			252	283	14	12				130
Charleston	11		2	24					3	55			77	3	29	24		273	326	14	27				187
Cleveland	24		1	80			1		2	68			24	1	30	19	21	300	370	8	3			9	561
Concord	5		1	25			2	3	2	66	30	1	181	2	31		4	250	285	8	46		1		299
Decatur Circuit	6		2	23					2	28			6	6	33			530	263	5				3	90
Ducktown	6		1	18					2	40				2	16			144	160	6					161
Etowah	5		1	27			1	34	1	33		2	6	1	21	24		188	233		20		3	19	211
Harriman	8		1	35					2	25	8		27	2	26			238	264	5	32			7	340
Harriman Circuit	5								5	177	14		110	5	37			343	380		41				312
Hiwassee Circuit	5		1	19			3		3	225	11		30	7	54			433	487	9	195			29	188
Lenoir City	7		3	80					2	47	9		90	3	21	17		350	388	12	44			20	185
Loudon	6		2	100					2	63	3		25	2	21			219	240	13	6		6		494
Loudon Circuit	4													4	23			187	210	27					90
Louisville	3								2	75	10		279	2	20			310	330		5				160
Madisonville	6		1	45					2	71	4		75	3	38	4		451	493	28	34	1			304
Maryville	6		1	68			2		2	35	8		40	2	46	41	12	530	629	38	58		5	7	587
Riceville	3		1	12			2		5	102			52	6	25	5	5	216	251	9	14			12	142
Rockwood	6		1	30					1	35			15	1	14	15	20	166	215	4	14				378
S. Cleveland	3		2	33			3		7	115	10		47	3	31			404	435	26	18				155
Sweetwater	16		1	50			1	4	2	80	8		20	1	36	131	47	455	669	30	34		3	79	465
Total	151		25	739			18	51	51	1409	117	3	1165	66	617	280	119	6718	7734	260	613	1	$ 18	$ 232	$ 5613
Total Last Year	147		22	650	1	9	31	45	47	1264	46	8	501	65	646	275	80	6818	7819	305	258	4	45	368	5742
Increase	4		3	89				6	4	145	71		664	1		5	39	100			355				
Decrease					1	9	13					5			39				75	35		3	27	136	139

STATISTICAL TABLE No. 2—TAZEWELL DISTRICT

CHARGE AND CHURCH	Church Papers Taken		Woman's Work		LAY ACTIVITIES				EPWORTH LEAGUES					SUNDAY SCHOOLS											
	General Organ	Conference Organ	No. of Societies	Members	No. Brotherhoods	Members	No. of Stewardship Committees	No. in Fellowship of Stewardship	No. Chapters	Members	Raised for Missions	Raised for Anniversary Day	Raised for All Other Purposes	No. Sunday Schools	Officers and Teachers	No. on Cradle Roll	No. in Home Dept.	No. in All Other Departments	Total Enrolment in All Departments	No. Pupils Who Have Joined the Church	No. Taking Training Courses	No. Wesley Classes	Raised on Sunday School Day	Raised for Missions	Raised for All Other Purposes
Belfast	9		1	13	1	35			2	60	2	$	$ 32	4	30			202	232	6	9		$ 4	$ 10	$ 52
Boissevain	12		2	27					2	45	9	5	35	4	36	40	6	305	587	5	2	6	9	29	750
Buchanan Mission	1		1	3										6	23	18		243	304	6	1			5	11
Castlewood and Dante	3		1	11					1	25			25	1	10			90	100	3					121
Cedar Bluff	4		2	37			9	27	2	68	10		56	5	36	16	14	350	416	7	2				142
Clintwood	5		2	51			2	2	1	45			20	4	32	15	12	422	473	16	2				257
Dickensonville	2						7		3	147			37	7	44	10		450	504	12					30
Eggleston	4		3						3	86				7	41			447	476	58	2		1	5	225
Elk Garden	11		1	29					3	79	16	2	80	3	24			340	364	23	32		5	15	90
Graham Circuit	6		2	31					4	108			52	8	60			767	827	46	1		2	46	344
Graham	25		1	55			1		1	153	105	3	63	1	29	39	29	520	611	32	32	5	6	90	2473
Grundy	9		1	20			1		2	26		6	44	6	33				351	20	16		12	29	199
Honaker	6		2	38					3	54			8	3	28				361	12	2		2	5	318
Lebanon	4		1	32			1		1	12			2	4	39	12		380	392	18	12	1	2		175
Narrows	10		1	46			3	8	2	52	25	6	30	3	36			351	370	2	6	2	15	15	325
North Tazewell	18		2	58			4		2	58	12		17	4	46	12	29	493	575	75	5			61	472
Pearisburg	3		2	62					1	23	36	12	11	3	31				398	18	9		13	79	172
Pocahontas	6		1	36			1	6	1	34	21	8	54	1	24			299	323	12	11			60	244
Richlands	8		1	40			1	8	3	64	17	3	85	3	45	15		350	410	30	17		2	8	283
Rocky Gap	2		2	15					1	51	25		104	9	61	64	4	571	700	10			1	18	230
Sandy Ridge																									
Staffordsville	6		2	24			4							5	25	25		375	425	10				7	100
St. Paul	4		1	28			3	2	3	119	5		1	4	38				451	8	17		5		332
Tazewell	75		1	72					1	42	31		85	1	27	33	38	330	401	22	41	2	15	104	653
Tazewell Circuit	5		2	28					2	130			27	9	55			585	644						457
West Graham	6		1	27					1	58	10	2	34	2	30	24	15	360	429	15	5		5	63	227
Total	234		34	786	1	35	37	53	45	1539	324	$ 47	$ 908	107	883	323	147	8410	11130	466	224	16	$ 100	$ 649	$ 8682
Total Last Year	161		29	645	2	40	16	24	37	1243	259	33	975	75	665	288	124	7713	8890	410	97	8	52	501	5078
Increase	83		5	141			21	29	8	296	65	14		32	218	35	23	70	2340	56	127	8	48	148	3604
Decrease					1	5							67												

STATISTICAL TABLE No. 2—WYTHEVILLE DISTRICT

CHARGE AND CHURCH	Church Papers Taken		Woman's Work		LAY ACTIVITIES				EPWORTH LEAGUES					SUNDAY SCHOOLS											
	General Organ	Conference Organ	No. of Societies	Members	No. Brotherhoods	Members	No. of Stewardship Committees	No. in Fellowship of Stewardship	No. Chapters	Members	Raised for Missions	Raised for Anniversary Day	Raised for All Other Purposes	No. Sunday Schools	Officers and Teachers	No. on Cradle Roll	No. in Home Dept.	No. in All Other Departments	Total Enrolment in All Departments	No. Pupils Who Have Joined the Church	No. Taking Training Courses	No. Wesley Classes	Raised on Sunday School Day	Raised for Missions	Raised for All Other Purposes
Auburn Circuit	6		3	45					3	100		$	$ 10	7	47		8	434	489	10			3		295
Bland	8		1	29					2	105			10	5	40	64	3	423	530	64			6		238
Cedar Springs	14		3	31					3	124			64	6	53	42	12	636	743				5	32	403
Ceres	10													7	66	10		413	489	2			3		121
Coveton	3			22					2	58			7	6	35	4		220	259	10					67
Cripple Creek	7		1	29			6		3	35	15		35	6	35		23	429	487	3			22	6	172
Dublin	15		1	30					2	66	30			3	40	16	5	352	413			2	6	15	316
Elk Creek	13		1	30					2	90	13		3	6	36			535	571						268
Fries	21		1	23				1	3	150	30	3	199	2	54	33		445	532	24	14	2	4	101	469
Floyd	11		2	39					2	38			15	3	17			190	207	12			6	10	70
Galax	15		1	126					4	86	16	5	42	2	35	111	60	484	690	31	24	3	4	91	448
Galax Circuit	5		1	12					2	50			15	6	34	12		383	429	1			2		143
Grant	5						8		3	147			7	9	55			412	467	11	29				89
Grove Ave.	18		1	130			1		2	100	25	5	150	1	26	35	43	584	688	30	35			60	359
Hillsville	1								1	16			5	6	36			299	335	9				6	136
Independence	1		1	31					3	45			95	7	50			499	549	15	17				174
Lead Mines	18								4	124	60	2	184	7	53	24	9	762	848	39	12			50	602
Max Meadows	4								5	148	12		135	7	44		6	473	523				8	1	330
Mechanicsburg	6		1	14					2	56				6	34			400	434	4					125
New River	9		1	8					2	73		2	27	4	36	57		269	362	9	2		3		96
Pulaski	19		1	143					2	55	6		8	1	27	17		445	489	17	4	1	10	117	571
Pulaski Circuit	14								1	31			13	6	40			394	434	15			1		168
Rural Retreat	12		1	82			1		1	40	13		18	1	15	13	18	321	367	14	6		9	46	256
Rural Retreat Circuit	15		4	88					4	81	11		68	3	54	22	11	392	479		4		14	62	206
Spring Valley	6								2	63	19		31	8	49			474	523					1	192
Woodlawn	6													4	22			412	434						120
Wytheville	16		1	82			1	10	3	52	51		80	1	26	31	50	311	418	27	25	1	16	133	774
Wytheville Circuit	7		3	61					1	48			43	7	53	94	41	644	832	20	21		26	25	292
Total	285		29	1055			17	11	65	1981	301	$ 17	$ 1264	137	1112	585	289	12035	14021	367	193	9	$ 148	$ 736	$ 7500
Total Last Year	191		25	796			16		56	1626	290	15	1104	107	896	513	308			373	100	20	134	745	6506
Increase	94		4	259			1	11	9	355	11	2	160	30	216	72					93		14		970
Decrease																	19			6		11		9	

STATISTICAL TABLE No. 2—RECAPITULATION

DISTRICT	Church Papers Taken		Woman's Work		LAY ACTIVITIES				EPWORTH LEAGUES					SUNDAY SCHOOLS											
	General Organ	Conference Organ	No. of Societies	Members	No. Brotherhoods	Members	No. of Stewardship Committees	No. in Fellowship of Stewardship	No. Chapters	Members	Raised for Missions	Raised for Anniversary Day	Raised for All Other Purposes	No. Sunday Schools	Officers and Teachers	No. on Cradle Roll	No. in Home Dept.	No. in All Other Departments	Total Enrolment in All Departments	No. Pupils Who Have Joined the Church	No. Taking Training Courses	No. Wesley Classes	Raised on Sunday School Day	Raised for Missions	Raised for All Other Purposes
Abingdon	337	.....	31	1383	...	...	25	10	66	2529	364	$ 82	$ 1294	86	1084	385	309	11695	13473	449	334	17	$ 149	$ 974	$ 10961
Big Stone Gap	182	.....	34	1103	1	...	38	70	62	2092	125	19	1680	95	888	744	137	11228	12997	601	537	11	44	508	6977
Bluefield	338	.....	42	1947	2	52	19	103	63	1788	359	59	1156	99	1063	818	453	13604	15938	671	318	10	138	1648	13423
Chattanooga	295	.....	29	1535	3	149	45	191	76	2630	391	50	1698	65	1032	494	458	10625	12609	612	702	20	93	2292	14038
Knoxville	209	.....	23	1157	1	65	21	170	54	1328	218	36	694	54	755	370	260	9028	10413	354	259	15	53	1108	10325
Morristown	191	.....	21	827	3	30	29	89	68	1753	194	18	846	99	834	315	147	9754	11030	415	236	6	75	313	8470
Sweetwater	151	.....	25	739	...	...	18	51	51	1409	117	3	1165	66	617	280	119	6718	7734	260	613	1	18	232	5613
Tazewell	244	.....	34	786	1	35	37	53	45	1539	324	47	908	107	883	323	147	8410	9763	466	224	16	100	649	8682
Wytheville	285	.....	29	1055	...	...	17	11	65	1981	301	17	1264	137	1112	585	289	12035	14021	367	193	9	148	736	7500
Total	2232	.....	268	10532	11	331	249	748	550	17049	2393	$ 331	$10705	808	8268	4314	2319	93077	107978	4195	3416	105	$ 818	$ 8460	$ 85989
Total Last Year	1851	.....	266	10038	13	332	337	561	513	17086	2137	564	10485	781	8206	4036	1898	96511	110651	4533	3436	124	782	7900	91498
Increase	381	.....	2	494	...	...	.....	187	37	.....	256	.....	220	27	62	278	421	.....	.....	.....	.....	.....	36	560	.....
Decrease	.....	.....	...	.....	2	1	88	.....	.....	37	.....	233	.....	.....	.....	.....	.....	3434	2673	338	20	19	.....	.....	5509

STATISTICAL TABLE No. 3—FINANCE—ABINGDON DISTRICT

CHURCH AND CHARGE	Presiding Elder		Preacher in Charge		General and Conference Work		District Work		FINANCIAL EXHIBIT—RAISED DURING THE YEAR															
	Apportioned	Paid	Apportioned	Paid	Appotioned	Paid	Apportioned	Paid	Voluntary Kingdom Extension Offering	Golden Cross	Hospital	Superannuate Endowment	Orphanage	Incidentals and Other Objects	Churches and Parsonages	Insurance Premiums	Total Am't Raised by Woman's Missionary Societies	Total Am't Raised by Brotherhoods	Total Am't Raised by Epworth Leagues	Total Am't Raised by Sunday Schools	Total	Less Items Reported Twice	Grand Total for Year
Abingdon	$ 300	$ 300	$ 2400	$ 2400	$ 1614	$ 650	$ 90	$120	$ 80	$	$	$	180	$ 744	$ 128	$ 53	$ 995	$	$ 63	$ 538	$ 6251	$ 110	$ 6141
Abingdon Circuit	133	127	1080	1030	483	200	30	18	23				83	290		10				237	2018	83	1935
Benham	90	84	725	674	292	167	21	9	15				149	130	845	5			91	432	2601	191	2410
Blountville	182	182	1300	1300	706	706	36		102				235	730			150		120	915	4440	235	4205
Bluff City	187	187	1500	1500	735	465	36	25	50			10	455	370	162	24	440		65	800	4553	775	3778
Bristol Circuit	118	103	926	824	390	210	24	24	23				47	96	224	6			62	189	1808	47	1761
Bristol—Anderson Street	300	300	2400	2400	1057	343	60						84	1312	3831	345	1544		138	675	10972	40	10932
Hunt Memorial		20		109									11	154	1	18	44		60	65	482	11	471
Reynolds Memorial	250	250	2000	2000	1082	1082	60		200				84	1820	568	104	370		84	793	7355	84	7271
South Bristol	122	104	975	823	294	294	20	10	21				59	107		23	106		27	271	1845	59	1786
State Street	562	562	4500	4500	2728	2728	150		400				472	5196	2772	24	2010		122	1890	20676	887	19789
Virginia Avenue	150	150	1200	1200	563	355	36		10				62	310	48	30	253		93	692	3203	148	3055
West Bristol	71	62	570	466	221	126	12	20					50	150	150				20	150	1194	110	1084
Broadford	150	109	1200	872	478	144	30		40				25	110	335	10	40		109	361	2155	25	2130
Chilhowie	251	231	2000	1847	1075	525			50				108	332		30	140		117	381	3761	108	3653
Damascus	125	116	1100	922	608	236	36	4	42				31	127		25	162		11	165	1841	31	1810
Elizabethton	280	216	2500	1800	1082	250	32		27				90	2611	20	138	500		60	400	6112	45	6067
Emory and Glade Spring	175	175	1400	1400	902	532	45		65				108	407	297	9	553		27	376	3949	108	3841
Keywood	113	110	900	880	475	300	22	10	22				81	30	990	26	168		143	388	3148	170	2978
Marion	312	312	2500	2500	1583	1000			114				374	1023	61	453	872	135	81	784	7709	232	7477
Marion Circuit	180	172	1440	1374	807	713			76	9			117	182	472	25	156		118	525	3939	117	3822
Meadow View	112	112	900	900	282	270	24		19				49	115		40	175		98	307	2085	9	2076
Mountain City	50	50	400	400	173	173	12		15				50	104	30	10				100	932	50	882
Saltville	225	225	2000	2000	981	200	60	15	45				149	1612	400	40	472		31	650	5839	190	5649
Total	$4438	$4259	$35816	$34121	$18811	$11669	$ 836	$255	$1439	$ 9	$	$ 10	$3153	$18062	$ 11334	$1448	$ 9150	$ 135	$1740	$12084	$108868	$3865	$105003
Total Last Year	4459	3718	31689	27762	16139	7984	1464	520	1252	5			2639	13186	7020	842	8656		1888	13366	88838	5143	83695
Increase		541	4127	6359	2672	3685			187	4		10	514	4876	4314	606	494	135			20030		21308
Decrease	21						628	265											148	1282		1278	

STATISTICAL TABLE No. 3—FINANCE—BIG STONE GAP DISTRICT

CHURCH AND CHARGE	Presiding Elder		Preacher in Charge		General and Conference Work		District Work		FINANCIAL EXHIBIT—RAISED DURING THE YEAR														
	Appportioned	Paid	Apportioned	Paid	Appotioned	Paid	Apportioned	Paid	Voluntary Kingdom Extension Offering	Golden Cross	Hospital	Superannuate Endowment	Orphanage	Incidentals and Other Objects	Churches and Parsonages	Insurance Premiums	Total Am't Raised by Woman's Missionary Societies	Total Am't Raised by Brotherhoods	Total Am't Raised by Epworth Leagues	Total Am't Raised by Sunday Schools	Total	Less Items Reported Twice	Grand Total for Year
Andover and Arno	$ 150	$ 150	$ 1200	$ 1200	$ 160	$ 160	$ 12	$ 12	$ 8	$	$	$	$ 12	$ 62	$	$	$ 106	$	$ 25	$ 130	$ 1865	$ 30	$ 1835
Appalachia	225	225	1800	1800	815	600	18	18	23				138	1447	143	95	934		393	595	6411	138	6273
Benedict and Imperial				427	90	31							10				421			51	940	10	930
Big Stone Gap	187	126	1500	1020	970	400	10						117	324	282	88	549		9	303	3218	105	3113
Bonny Blue	50	50	1200	1200	135	135	12	12	15				16	276	243		66		90	167	2270	10	2260
Clinchport	120	35	1000	800	305	106			7				30	215	40	9	131		44	287	1704	30	1674
Coeburn	144	144	1200	1200	645	350	12	12	5				54		338	15	355			196	2669	99	2570
Cumberland Gap	169	144	1550	1146	505	300	14	14	36				43	15	857		84		146	323	3108	43	3065
Dryden	56	56	449	449	150	150	5	5	9	2			70	87	36		65		19	123	1071	109	962
Dungannon	78	56	623	444	315	101							18	270			19		28	132	1068		1068
East Stone Gap	103	103	820	820	280	175	5	8	3				26	72	71	14	46		50	256	1644	26	1618
Ewing	110	88	770	616	280	102	8	4	5				33	175	304		237		60	90	1714	133	1581
Exeter and Imboden	155	155	1242	1242	280	125	12	12	31				62	56	350		11		92	310	2446		2446
Gate City	187	174	1500	1407	650	325	15		15	6			33	134	559	44	355		6	178	3236	133	3103
Gate City Circuit	62	50	498	407	355	100	5						168	110		6				22	863		863
Jonesville	150	100	1200	800	505	115	12		5				56	225	715		231		105	189	2541		2541
Kingsport Circuit	125	46	1000	376	315	125	10		21				28	53	80					43	772		772
Kingsport—Broad Street	375	375	3000	3000	1430	800	30		71				300	1367	1595	216	1983		85	1672	11464	864	10600
Highland Park	30	30	250	250	35	35	4						25	281	200	41	50			246	1158	225	933
Maple Street	150	150	1200	1200	175	150			27					368	2500	60	550		98	125	5228	550	4678
West View Park	147	147	1175	1175	125	125	12		20				66	191	977	10	437		92	328	3568	285	3283
Norton	225	225	1800	1850	1180	608	18	18	33	3			101	1173	3475	75	1273		217	635	9686	446	9246
Pennington Gap	187	171	1500	1366	550	300	15	15	8				23	233	1419	98	238		19	260	4150	187	3963
Powell Valley	93	87	750	700	280	146	8		7				46	36	123		36		16	131	1328		1328
Roda and Osaka	170	170	1359	1357	320	200	13	13	5				30	125			15		65	215	2195	30	2165
Stickleyville	32	4	210	116	100															47	167	10	157
Stonega and Derby	184	171	1475	1365	230	200	14		15				62	173			18		25	222	2248	62	2186
Tom's Creek	125	130	1000	1067	210	175	10	10	34				58	138	200				121	178	2111		2111
Wise	125	125	1000	1110	540	200	10	10	50				41	180	293	58	506		19	75	2637		2637
Dunbar					159	5															5		5
Total	$3914	$3487	$32269	$29910	$12089	$ 6344	$ 287	$163	$ 420	$11	$	$	$1666	$ 7786	$ 14800	$ 829	$ 8716	$	$1824	$ 7529	$ 83485	$3519	$ 79966
Total Last Year	3896	3293	31273	27138	12404	3713	298	140	317				1415	11086	8482	874	7907	15	1677	7892	73949	3054	70895
Increase	18	194	996	2772		2631		23	103	11			251		6318		809		147		9536	465	9071
Decrease					315		11							3300		45		15		363			

STATISTICAL TABLE No. 3—FINANCE—BLUEFIELD DISTRICT

CHURCH AND CHARGE	Presiding Elder		Preacher in Charge		General and Conference Work		District Work		FINANCIAL EXHIBIT—RAISED DURING THE YEAR														
	Apportioned	Paid	Apportioned	Paid	Appotioned	Paid	Apportioned	Paid	Voluntary Kingdom Extension Offering	Golden Cross	Hospital	Superannuate Endowment	Orphanage	Incidentals and Other Objects	Churches and Parsonages	Insurance Premiums	Total Am't Raised by Woman's Missionary Societies	Total Am't Raised by Brotherhoods	Total Am't Raised by Epworth Leagues	Total Am't Raised by Sunday Schools	Total	Less Items Reported Twice	Grand Total for Year
Athens	$ 123	$ 119	$ 1450	$ 1406	$ 605	$ 225	$ 61	$ 61	$ 15	$	$	$	$ 37	$ 266	$ 85	$ 53	$ 335	$	$ 25	$ 216	$ 2843	$ 85	$ 2758
Bartley and English	110	88	1190	1107	208	208	47	5	21				42	21	2235	42	12		17	383	4181	42	4139
Berwind	85	82	1000	900	270	170	40	25	30				19	157	715	9	36			188	2331	36	2295
Bluefield—Bland Street	255	255	3000	3000	2716	2000	144	144					502	3330	4378	425	2325		32	1700	18091	659	17432
Grace Church	212	212	2500	2500	1995	1995	120	120					207	1827	1350	88	3300		65	1201	12865		12865
Trinity	248	248	3000	3000	1777	1063	132	132					491	498	6705	372	3067		80	1313	16969	1789	15180
Bramwell	127	127	1500	1825	725	600	75	5					68	650	65	122	428		24	280	3794	68	3726
Capels and Superior	128	100	1500	1071	435	111	60	5	4 10				75	316	25		300		27	867	2907	207	2700
Coalwood	127	127	1500	1500	365	365	40	40	20					313					80	317	2762		2762
Crumpler	102	88	1200	1000	365	110	40	5					34		460		75			377	2149		2149
Davy	119	100	811	725	695	239	80	40					65	50	100	6	381		69	234	2009	55	1954
East River	68	62	800	734	244	208	24	15	4				41	380	4				25	191	1664	41	1623
Eckman and Keystone	153	136	1800	1601	1053	305	72	63					89	412	673	179	836		25	406	4725	89	4636
Gary	153	133	1800	1566	750	652	72	63	25				143			68	368		59	269	3396	381	3015
Glenwood	136	97	1600	1007	487	433	64	23	20				122	685	240	36	233		188	705	3789		3789
Iaeger	127	127	1500	1500	406	70	47		10				12	274	683	50	600		56	179	3561	300	3261
Iaeger Circuit	32	32	376	376	100	86	14	3	1								107			55	660	58	602
Jenkinjones	153	153	1800	1800	548	438	71	40	45				50	350	200		71		50	613	3810	50	3760
Kimball	85	68	1000	800	497	175	40	16					66	445	32		120		50	341	2113	84	2029
Lerona	60	60	640	640	219	85	5	5					10						15	100	915		915
Matoaka	150	150	1800	1800	732	142	72						25	1749			400		150	200	4616	25	4591
Maybeury	153	126	1800	1418	582	405	72	39	15				23	308	50		426		18	170	2999	48	2951
McDowell	153	101	1800	1088	445	135	72	15					135	350	160		290		82	707	3063	135	2928
Montcalm	138	119	1625	1400	483	483	65	65	20				153	748	974	20	398		33	823	5286	337	4949
Northfork	119	119	1400	1456	594	293	64	64	10				150	321	106	137	302		20	476	3454		3454
Princeton—First Church	230	230	2700	2700	2153	1253	108	108	110	17			175	1230	512	100	1486	300	65	89 0	9266		9266
Kee Street	95	84	1030	905	414	210	42	30	41				34	180	204	20	288	3	81	247	2327	168	2159
Roderfield	45	13	854	329	332	54	32	8	49				20	75			55		36	202	841		841
Spanishburg				355	45	50	7	4	2				9	50			10		18	68	566		566
Springton	86	62	900	686	343	43	44	5					28	74			157		54	204	1313		1313
War and Amonate	121	115	1305	1239	452	130	63	20	22				61	450	300		216		20	475	3048		3048
Welch	205	205	2400	2400	960	215	96						155	360	1453	178	1055		91	457	6569	357	6212
Wilcoe and Thorpe	127	98	1500	1047	388	156	60	60					32	402	31	8	288		19	265	2406	233	2173
Total	$4225	$3836	$49081	$44881	$22426	$12707	$2267	1228	$ 471	$17	$	$ 100	$3073	$16271	$ 21740	$1913	$ 17965	$ 303	$1574	$15209	$141288	$5247	$136041
Total Last Year	3900	3285	40856	34491	17810	6375	1698	924	743	6		113	2160	13410	12324	923	14845		899	12870	103368	3390	99978
Increase	325	551	8225	10390	4616	6332	1569	304		11			913	2861	9416	990	3120	303	675	2339	37920	1857	136063
Decrease									272			13											

STATISTICAL TABLE No. 3—FINANCE—CHATTANOOGA DISTRICT

CHURCH AND CHARGE	Presiding Elder		Preacher in Charge		General and Conference Work		District Work		FINANCIAL EXHIBIT—RAISED DURING THE YEAR														
	Apportioned	Paid	Apportioned	Paid	Appotioned	Paid	Apportioned	Paid	Voluntary Kingdom Extension Offering	Golden Cross	Hospital	Superannuate Endowment	Orphanage	Incidentals and Other Objects	Churches and Parsonages	Insurance Premiums	Total Am't Raised by Woman's Missionary Societies	Total Am't Raised by Brotherhoods	Total Am't Raised by Epworth Leagues	Total Am't Raised by Sunday Schools	Total	Less Items Reported Twice	Grand Total for Year
Aetna	$ 35	$ 22	$ 400	$ 223	$ 168	$ 29	$	$	$	$	$	$	$ 16	$	$ 44	$	$	$	$ 69	$ 160	$ 563	$	$ 563
Chattanooga—Avondale	50	34	1250	849	212	62	6		10				9	450	2300	44	400		75	210	4443		4443
Brainerd	125	125	2400	2400	542	542	30	30	30				108	920	1179	83	538		48	735	6738	113	6625
Broad Street	100	70	800	800	267	100	5	8	21	10			20	322	41	60	367		41	163	2023	111	1912
Centenary	900	900	4200	4200	5700	1500	425	425	500				515	9264	3455	397	6216	125	217	2347	30061		30061
Eastdale	18	5	600	316	89	15	3							47	15	38	13		42	106	597		597
East Lake	135	135	1500	1500	440	263	15	15					40		1060	47	565		45	340	4010	50	3960
Forest Avenue	135	135	2000	2000	432	260	20	20	28				132	825	827	41	355		95		4718	100	4618
Highland Park	460	250	2400	2400	2675	1300	24		17				375	2727	4914	296	4057		154	3535	20025	1950	18075
King Memorial	190	167	2400	2100	733	400	24	22	33				66	500	60	36	137		103	649	4273	301	3972
Ridgedale	190	190	2100	2100	867	531	27		32				41	1132	1910	100	608		55	378	7077	359	6718
St. Elmo	220	220	2400	2400	1404	1404	24	24	35	17		33	100	2252	3000	263	567	33	47	1679	12074	292	11782
Trinity	350	350	2400	2400	1600	500	24		17				71	2491	300	90	1374		112	1301	9006	489	8577
White Oak	40	40	960	960	152	152	10	10	20			25	65	412	353		95		21	356	2509	64	2445
Wisdom Memorial	40	15	500	115	126	70	6	1	1					199	524		10		30	104	1069		1069
Dayton	120	120	2000	2000	570	180	10	10	40	5			86	500	100	100	133		25	303	3602	102	3500
Dunlap	110	107	1500	1453	412	247	15	15	23	7			94	125	220	60	161		52	323	2887	180	2707
Evensville	77	40	810	750	306	58	9	1					16	46	51				10	60	1032	16	1016
Flintstone	40	40	600	600	138	138	6	6	15				38	90	832	30	251		92	222	2354	63	2291
Hixson	50	50	930	930	267	150	7	7	13				36	152	593	21	351		105	378	2786	167	2619
Jasper	130	85	1275	868	346	41	12		3				21	48	81	55	100		20	233	1555	136	1419
Lookout Station	10	10	100	100	52	52	1	1	3				3	18	39		10		10	611	357	3	354
Lookout Circuit	28	1	304	99	100		2														100		100
Ooltewah	120	120	1000	1000	188	114				5			36		865		66		10	195	2411		2411
Pikeville	140	82	1500	1041	434	153	15		10				42	150	422		225		25	190	2340	160	2180
Rising Fawn and Trenton	60	60	1000	1000	269	121	10	5	12	2			48	75		25	352		35	148	1883		1883
Rossville	170	170	1800	1800	754	460	18	18	36				99	600	175	175	287		345	854	5019		5019
South Pittsburg	140	105	1800	1350	426	300	18	13					42	379	860	158	296		97	406	4006	17	3989
Spring City	90	61	1100	882	400	68	5	5	31				34	291	276	6	93		81	368	2204	58	2146
Tyner and Graysville	110	49	1250	1130	260	66	13	8	28				57	78	325	50			20	225	2036	15	2021
Wauhatchie	30	30	375	440	123	71	4	4	7				15	207	130	9			15	115	1043		1043
Whitwell	80	80	750	825	219	88	7	7	10				75	100	125		142		43	229	1724	70	1654
Total	$4483	$3868	$44400	$41031	$20671	$ 9435	$ 798	$655	$ 975	$46	$	$ 66	$2300	$24400	$ 25076	$2184	$ 17769	$ 158	$2139	$16423	$146525	$4816	$141709
Total Last Year	4205	3734	46583	41282	21104	8496	225	104	2300	33		62	1823	25192	16537	2544	14442	367	2175	18152	137143	4323	132820
Increase	278	134				939	573	551		13		4	477		8539		3327				8382	493	8889
Decrease			183	251	433				1325					792		460		209	36	1729			

CHURCH AND CHARGE	Presiding Elder		Preacher in Charge		General and Conference Work		District Work		FINANCIAL EXHIBIT—RAISED DURING THE YEAR														
	Apportioned	Paid	Apportioned	Paid	Appotioned	Paid	Apportioned	Paid	Voluntary Kingdom Extension Offering	Golden Cross	Hospital	Superannuate Endowment	Orphanage	Incidentals and Other Objects	Churches and Parsonages	Insurance Premiums	Total Am't Raised by Woman's Missionary Societies	Total Am't Raised by Brotherhoods	Total Am't Raised by Epworth Leagues	Total Am't Raised by Sunday Schools	Total	Less Items Reported Twice	Grand Total for Year
Andersonville	$ 106	$ 88	$ 841	$ 706	$ 253	$ 142	$ 10	$	$ 5	$	$	$	$ 11	$ 100	$ 75	$	$ 5	$	$ 35	$ 200	$ 1367	$ 15	$ 1352
Asbury	75	75	600	600	191	191	3	3	100				230	41	191	20	243		15	510	2219	562	1657
Caryville and Fincastle	100	89	900	711	281	106	6		9		7	15	22	50	120	25	101		62	162	1479		1479
Clinton	250	250	2000	2000	890	600	22	22	108	5			97	813	16	207	210		5	265	4598		4598
Coal Creek	134	134	1075	1075	307	307	4	4	36				36	402	245	56	140		72	174	2681	148	2533
Corryton	190	180	1600	1512	324	160	15	3	10				30	300	500	12	200		70	300	3277		3277
Henry's Cross Roads	82	71	653	572	242	66	8	6	9				43	92	269	24			33	224	1409	12	1397
Knoxville—Brookside	12	3	100	448	38	7	3		1				2	43					1	23	528		528
Central	375	375	3000	3000	4500	1143	25	25				46	264	6923	3836	2160	1250			1552	20574		20574
Church Street	600	600	4800	4300	5758	701	25	25	21				1454	18561	17197	1107	3139			1080	48185	175	48010
Clyde Street		15		19	20		1	1		2				41					25	27	130		130
East Hill Avenue	25	25	200	213	46	46	2	2					14	124					21	120	565		565
Emerald Avenue	186	186	1500	1500	516	131		5	10				37	543	1072		342		30	974	4830	792	7038
Epworth	225	225	1800	1800	303	303	16	16	22				37	307	3343	117	709		147	438	7464	683	6781
Fountain City	225	225	1800	1800	1073	553	20		25				140	1248	998	70	450		27	647	6183	175	6008
Lincoln Park	188	188	1500	1500	600	322	5	5	16				65	889	2577	111	291		60	444	6468	287	6181
Macedonia	175	162	1400	1300	300	72	8		12				32	217	4620	18	104		15	204	6756	426	6330
Magnolia Avenue	350	350	2800	2800	1440	599	25	25					441	2979	2116	450	2353	97	202	2111	14523	503	14020
Marble Hill—Zion	32	6	250	123	34	12	1						11	72		7			5	217	453		453
Perry Chapel	62	55	500	500	95	41	1	1	8				24	320	36		31		21	45	1082		1082
Roseberry	37	28	300	269	48	24	1	1					20	54	382	11				100	889		889
University Avenue	38	38	300	300	75	50			3				15	217	488					129	1240		1240
Virginia Avenue	187	165	1500	1318	430	53	5	5	13				40	250	100	28	403		20	236	2631		2631
Washington Pike	250	250	2000	2000	810	405	23	23					81	1302	9197	99	1133	25	21	528	15064		15064
West Lonsdale	62	40	500	330	48	48	1	1					9	91	104	7				41	671		671
West View	50	33	400	339	58	30	5						19	70	31	38				199	759		759
La Follette	187	187	1500	1500	452	246	12	12	29				58	146	158		81		35	177	2629	117	2512
Powell Station	122	109	978	870	265	118	10		11				49	348	251	61	221		8	223	2269		2269
Sevierville	112	112	900	900	280	149	13	5	15				75	171	39	19	136			136	1757	87	1670
Stony Point	39	21	325	294	68	52	2		1				5	28	13	6	17			71	508	11	497
Strawberry Plains—Holston	125	79	1000	631	240	60			8				15	157	25		77		9	202	1263	40	1223
Total	$4601	$4364	$37022	$35230	$19885	$ 6737	$ 272	$190	$ 472	$ 7	$ 7	$ 61	$3376	$36899	$ 47999	$4653	$ 11636	$ 122	$ 939	$11759	$164451	$4033	$160418
Total Last Year	4866	4000	38627	33090	20552	5209	377	203	373	2		55	3021	35711	51760	3866	12426		1099	13453	164268	6045	158223
Increase		364		2140		1428			99	5	7		355	1188		787		122			183		2195
Decrease	265		1607		667		105	13							3761		790		160	1694		2012	

STATISTICAL TABLE No. 3—FINANCE—MORRISTOWN DISTRICT

CHURCH AND CHARGE	Presiding Elder		Preacher in Charge		General and Conference Work		District Work		FINANCIAL EXHIBIT—RAISED DURING THE YEAR														
	Apportioned	Paid	Apportioned	Paid	Appotioned	Paid	Apportioned	Paid	Voluntary Kingdom Extension Offering	Golden Cross	Hospital	Superannuate Endowment	Orphanage	Incidentals and Other Objects	Churches and Parsonages	Insurance Premiums	Total Am't Raised by Woman's Missionary Societies	Total Am't Raised by Brotherhoods	Total Am't Raised by Epworth Leagues	Total Am't Raised by Sunday Schools	Total	Less Items Reported Twice	Grand Total for Year
Bridger's Chapel	133	51	800	835	335	33	10		25				$ 49	$ 292	$ 280	$ 19	$	$	$ 20	$ 282	$ 1886	$ 143	$ 1743
Bull's Gap	233	216	1400	1300	600	180	18	8	50				95	250	600	50	325		55	459	3588	95	3493
Clinch Valley	64	5	451	307	235	18	7	5	14				3	83	25				5	40	505	3	502
Erwin	300	300	1800	2150	980	400	30	15	50				224	1033	315		1385		35	588	6495	224	6271
Fall Branch	100	103	600	619	335	335	10	10	17				35	132	471				20	182	1924	35	1889
Greeneville	350	350	2100	2100	980	315	30	30	50				1000	585	300	137	519		121	1443	6950	1096	5854
Hawkins	134	134	801	803	480	336	14	11	38				35	239	185	17			5	216	2019	35	1984
Independence Mission				61		6								26	108					21	226		226
Jefferson City	179	181	1071	1088	700	540	21	21	50	14			70	790	700	65	310		143	391	4363	157	4206
Johnson City Circuit	200	200	1400	1465	464	464	14	14	87				79	435	1530	17	1		149	414	4855	79	4776
Johnson City—Munsey Memorial	500	500	3000	3000	2600	2600	81	81	90				810	3750	483	461	2288		72	1266	15401		15401
Jonesboro	85	69	515	451	220	102	8	8	12				12	125		21	151			127	1078	12	1066
Limestone	200	191	1200	1150	545	235	16	2	32				70	48	45		200		53	138	2164		2164
Morristown Circuit	221	160	1385	1000	580	220	17		20				90	100	100		125		102	484	2401	90	2311
Morristown Station	400	400	2400	2400	1800	1000	57	57	125				396	1094	125		910		42	914	7463	211	7252
Mosheim	233	200	1400	1197	580	173	17	17	24						900	30	41		16	349	2947		2947
Newport	250	250	1500	1500	685	258	20	20	42				54	198	13		154		4	167	2660	54	2606
Nolachuckey	109	109	656	656	300	253	9	9	29				85	300	761	7	20		18	487	2734	98	2636
Parrottsville	128	89	772	538	296	56	9	2	12				18	15	42				8	112	872		892
Rogersville	204	156	1242	1098	396	181	12		33				69	231	1264	38	391		113	223	3797		3797
Surgoinsville	150	150	900	631	490	92	14		29			4	23	105		10	25		25	102	1151		1151
Tate and Rutledge	166	106	1000	641	490	66	14		16				43	100		4				177	1153	43	1110
Tazewell	250	143	1500	1006	400	105	12	9	16				19	206	19	25	47		39	70	1704		1704
White Pine	191	181	1154	1083	590	137	18		15				100	120	108	3	49		10	206	2012		2012
Total	$4780	$4203	$29147	$27079	$15071	$ 8105	$ 458	$319	$ 876	$14	$	$	$3379	$10257	$ 8374	$ 904	$ 6941	$	$1055	$ 8858	$ 80368	$2375	$ 77993
Total Last Year	4732	4011	29230	24880	15477	7703	463	304	366				3050	13903	4158	571	5739		877	9017	74583	3972	70611
Increase	48	192		2199		402		15	510	14			329		4216	333	1203		178		5785		7382
Decrease			83		406		5							3646						159		597	

STATISTICAL TABLE No. 3—FINANCE—SWEETWATER DISTRICT

CHURCH AND CHARGE	Presiding Elder		Preacher in Charge		General and Conference Work		District Work		FINANCIAL EXHIBIT—RAISED DURING THE YEAR														
	Apportioned	Paid	Apportioned	Paid	Appotioned	Paid	Apportioned	Paid	Voluntary Kingdom Extension Offering	Golden Cross	Hospital	Superannuate Endowment	Orphanage	Incidentals and Other Objects	Churches and Parsonages	Insurance Premiums	Total Am't Raised by Woman's Missionary Societies	Total Am't Raised by Brotherhoods	Total Am't Raised by Epworth Leagues	Total Am't Raised by Sunday Schools	Total	Less Items Reported Twice	Grand Total for Year
Athens	$ 225	$ 175	$ 1500	$ 1200	$ 975	$ 137	$ 75	$ 25	$ 18	$	$	$	$ 85	$ 650	$ 177	$ 70	$ 211	$	$ 23	$ 177	$ 2948	$ 137	$ 2811
Athens Circuit	31	24	194	137	175	11	14	12	1				6	30	219					44	504	6	498
Benton Circuit	140	79	842	534	250	51	20	5	5			2	43	248	165		30		40	130	1332	76	1256
Charleston	150	151	1000	1000	450	176	35	21	13				87	298	92	38	165		77	187	2305	87	2218
Cleveland	375	375	2500	2500	1400	600	125	125	38				248	1419	1255	160	787		24	570	8101	148	7953
Concord	210	167	1400	1112	310	195	35	2	13				35	200	426	6	282		212	300	2950	78	2872
Decatur Circuit	85	85	575	575	400	46			2				48	98	706		48		6	93	1707	48	1659
Ducktown	140	140	930	930	225	100	10	5	7				21			500	132			161	1596	21	1375
Etowah	240	182	1600	1214	700	165	80	22	10				48	442	2472	45	573		8	233	5414	475	4939
Harriman	240	197	1600	1402	590	32	80		5				20	348	766	95	351		35	347	3598	20	3578
Harriman Circuit	92	95	603	633	250	80		2	7				34	99	275	30	156		124	312	1857	190	1667
Hiwassee Circuit	84	79	561	526	289	167	22	21	20				35	40	100		71		41	217	1317	35	1282
Lenoir City	180	180	1200	1275	750	250	60	30	26				90				500		99	205	2655	90	2565
Loudon	210	210	1400	1400	700	167	70	28		2			208	265	146	104	629		28	500	3687	718	2969
Loudon Circuit	45	45	303	303	100	43	17						25		120					90	626	25	601
Louisville	91	53	609	352	300	65	20		1				20	75	284	4			289	160	1303	299	1004
Madisonville	225	195	1500	1300	700	250	75	15	10			25	69	455	281	39	264		79	304	3286	141	3145
Maryville	240	240	1600	1600	1100	214	80	90	8				144	1150	1750	150	1045		48	599	7038	765	6273
Riceville	90	90	600	600	250	100	22	4	2				38	59	38				52	154	1137	97	1040
Rockwood	120	120	800	800	425	110	15	10	19				24	235	252	59	127		15	378	2149	192	1957
S. Cleveland	146	146	1044	1044	250	150	10	10	12				13	326	312	54	215		57	155	2494	272	2222
Sweetwater	210	210	1400	1400	1400	500	60	60	27				200	645	1315	338	151		28	547	5421	250	5171
Total	$3329	$3238	$23761	$21857	$11989	$ 3609	$ 925	$487	$ 244	$ 2	$	$ 27	$1541	$ 7082	$ 11161	$1292	$ 5737	$	$1285	$ 5863	$ 63425	$4170	$ 59255
Total Last Year	3844	2975	25635	19996	12246	2658	1029	570	231			25	1256	8032	14383	1093	4576		551	6109	62454	2507	59947
Increase		263		1861		951			13	2		2	285			199	1161		634		761	1663	
Decrease	515		1874		257		104	83						950	3222					246			

STATISTICAL TABLE No. 3—FINANCE—TAZEWELL DISTRICT

CHURCH AND CHARGE	Presiding Elder		Preacher in Charge		General and Conference Work		District Work		FINANCIAL EXHIBIT—RAISED DURING THE YEAR														
	Apportioned	Paid	Apportioned	Paid	Appotioned	Paid	Apportioned	Paid	Voluntary Kingdom Extension Offering	Golden Cross	Hospital	Superannuate Endowment	Orphanage	Incidentals and Other Objects	Churches and Parsonages	Insurance Premiums	Total Am't Raised by Woman's Missionary Societies	Total Am't Raised by Brotherhoods	Total Am't Raised by Epworth Leagues	Total Am't Raised by Sunday Schools	Total	Less Items Reported Twice	Grand Total for Year
Belfast	$ 69	$ 69	$ 679	$ 579	$ 199	$ 40	$ 24	$	$ 3	$	$	$	$ 9	$ 45	$ 80	$	$ 46	$	$ 34	$ 66	$ 971	$ 16	$ 955
Boissevain	192	144	1600	1200	480	250	43	20	21				100	295	200		175		49	788	3242	54	3188
Buchanan Mission		13		81	31	37	4	4	11				1	5	150		10			16	328		328
Castlewood and Dante	120	68	1000	575	428	52	50	1	10				15	209	173	25	306		25	121	1580	15	1565
Cedar Bluff	134	134	1116	1116	530	235	48	48	20				19	129	75		203		66	142	2187	121	2066
Clintwood	59	43	455	331	278	114	30	20	14	2		16	18	67	80		350		20	257	1332	26	1306
Dickensonville	105	53	875	443	430	66	39		13				6	9	21				37	30	678	22	656
Eggleston	168	168	1200	1200	550	440	49	8	16				37	155	20	13	75			231	2363	15	2348
Elk Garden	80	80	600	600	921	120	77	10	34	2			14	391	103	176	204		98	110	1942	23	1919
Graham Circuit	180	162	1500	1348	750	175	72		10				46	258	20	42	111		58	392	2622	46	2576
Graham	240	240	2000	2000	1165	407	116						181	992	3091	600	1646		171	2569	11897	120	11777
Grundy	72	53	600	457	300	87	27		16				16	87	241		205		50	240	1452	150	1302
Honaker	156	156	1300	1300	900	250	30	20					40		66		525		8	325	1948	324	1624
Lebanon	117	101	861	744	443	94	40	40	5				50	250	55	35	147		2	177	2442		2442
Narrows	144	134	1200	1102	550	289	49	14	22				64	195	16	32	308		61	356	2593	95	2498
North Tazewell	183	183	1520	1520	400	400	36	36	38	3			193	775	161	150	545		29	533	4566	326	4240
Pearisburg	180	125	1500	1042	650	452	58	40	76				62	280	1924		2186		59	264	6510	1862	4648
Pocahontas	240	240	2000	2000	662	400	59	31	30				45	1062	484	57	654		83	304	5390	375	5015
Richlands	180	180	1500	1500	830	200	75	26	30				34	300	58	50	503		105	293	3279	83	3196
Rocky Gap	112	105	937	787	478	200	47	12	42				156	224			108		129	249	2103	72	2031
Sandy Ridge				135	31	7	37														142		142
Staffordsville	105	84	875	720	450	154	20	12	25				15		15	15	99			107	1246		1246
St. Paul	105	84	875	555	406	77	50	6	20	2			58	251	287		91		6	337	1756	446	1310
Tazewell	325	325	2500	2500	1400	1400	126	943	345	8			419	655	231	237	1237		116	772	9188	419	8769
Tazewell Circuit	219	163	1802	1189	745	192	63						19	81	600		115		27	457	2843	200	2643
West Graham	144	144	1200	1200	382	156	35		17				37	203	535	37	321		46	295	2991	274	2717
Total	$3629	$3233	$29695	$26315	$14389	$ 6294	$1304	1291	$ 818	$17	$	$ 16	$1654	$ 6918	$ 8686	$1469	$ 10170	$	$1279	$ 9431	$ 77591	$5084	$ 72506
Total Last Year	3775	2610	29345	20725	12562	3569	1330	389	973	8			1211	5231	5220	539	7179		1290	5631	54575	2054	52521
Increase		623	350	5590	1827	2725		902	155	9		16	443	1687	3466	930	2991			3800	2299	3330	19649
Decrease	146						26												21				

STATISTICAL TABLE No. 3—FINANCE—WYTHEVILLE DISTRICT

CHURCH AND CHARGE	Presiding Elder		Preacher in Charge		General and Conference Work		District Work		FINANCIAL EXHIBIT—RAISED DURING THE YEAR															
	Apportioned	Paid	Apportioned	Paid	Appotioned	Paid	Apportioned	Paid	Voluntary Kingdom Extension Offering	Golden Cross	Hospital	Superannuate Endowment	Orphanage	Incidentals and Other Objects	Churches and Parsonages	Insurance Premiums	Total Am't Raised by Woman's Missionary Societies	Total Am't Raised by Brotherhoods	Total Am't Raised by Epworth Leagues	Total Am't Raised by Sunday Schools	Total	Less Items Reported Twice	Grand Total for Year
Aubern Circuit	$ 134	$ 122	$ 916	$ 820	$ 609	$ 197	$ 10	$ 10	$ 19	$	$	$	$ 50	$ 242	$ 367	$ 8	$ 157	$	$ 10	$ 298	$ 2300	$	$ 2300
Bland	175	148	1200	993	536	132	12	12	17				13	345	648		150		10	244	2712	26	2686
Cedar Springs	180	130	1200	868	664	477	15	13	18				93	185	451	36	257		64	440	3032	100	2932
Ceres	148	98	1078	702	374	153	12	7	8				50	50	535					124	1727	50	1677
Coveton	50	36	325	254	136	50	5	3	4				9	46	28		50		7	67	554		554
Cripple Creek	180	130	1200	860	678	137	15	8	19				60	150	121	30	123		50	200	1888		1888
Dublin	215	215	1500	1500	682	400	15	15	25				60	263	400	45	170		30	337	3460		3460
Elk Creek	180	180	1400	1400	730	201								268	1000		300		16	268	3633	268	3365
Fries	225	225	1500	1500	532	532	15	15	21	1		22	148	428	864	60	356		232	574	4978	253	4725
Floyd	98	89	667	615	244	122	7	7	15				10	85		10			15	86	1054	101	953
Galax	300	300	2400	2400	1316	1000	30	30					76	845	10377	94	868		63	543	16596	376	16220
Galax Circuit	65	55	583	506	166	166	7	7	20				27	485			6		15	145	1432	27	1405
Grant	108	56	900	471	312	51	10						4	37					7	89	715		715
Grove Ave.	450	375	3000	2500	1754	250	30	30	54				98	900	850	150	1227		180	399	7013	98	6915
Hillsville	72	72	800	800	166	166	8	8	60				11	64		87			5	142	1415		1415
Independence	180	97	1460	794	619	30	15		21				5	104	2098		166		95	174	3584	145	3439
Lead Mines	225	225	1400	1400	780	780	14	14	95				115	498	534	13			246	652	4572	115	4457
Max Meadows	180	179	1000	991	643	119	10	9					44	65	14	32			147	339	1939		1939
Mechanicsburg	150	98	1000	653	487	205	10	10	6				20	96	1560		130			125	2903		2903
New River	122	84	800	541	292	90	7	7	4				54	96	5	6			29	99	1015	96	919
Pulaski Circuit	78	75	522	506	98	76	6	6	6				213	1941	149	121	1345		14	698	8900	213	8687
Pulaski	405	405	2700	2700	1852	1200	35	20	94				19	38	20	4			13	169	932	31	901
Rural Retreat	225	225	1500	1500	820	450	15	15	41				167	340	404	80	865		31	311	4429	388	4041
Rural Retreat Circuit	160	139	1200	1118	731	224	12	9	28				51	148	4		312		79	282	2394		2394
Spring Valley	165	165	1050	1050	609	302	15	11	35				84	99	243	5			50	193	2237	84	2153
Woodlawn	55	44	490	409	184	45	8	8					20	50	200	2				120	898		898
Wytheville	324	324	2100	2190	1268	1268	30	30	100			4	137	1030	2730	120	612		131	923	9599	934	8665
Wytheville Circuit	225	173	1350	1016	819	329	15	15	32				45	418	7	9	198		43	343	2628		2628
Total	$5074	$4464	$35241	$31057	$18101	$ 9152	$ 383	$319	$ 742	$ 1	$	$ 26	$1683	$ 9316	$ 23609	$ 912	$ 7292	$	$1582	$ 8384	$ 98539	$3305	$ 95234
Total Last Year	4096	3551	29226	25755	15004	6770	545	152	636	9		28	1344	6558	5614	803	5019	100	1259	7385	64983	1662	63721
Increase	978	913	6015	5302	3097	2392		167	106				339	2758	17995	109	2273		323	999	33556	1643	31513
Decrease							162			8		2						100					

STATISTICAL TABLE No. 3—FINANCE—RECAPITULATION

DISTRICT	Presiding Elder		Preacher in Charge		General and Conference Work		District Work		FINANCIAL EXHIBIT—RAISED DURING THE YEAR														
	Apportioned	Paid	Apportioned	Paid	Appotioned	Paid	Apportioned	Paid	Voluntary Kingdom Extension Offering	Golden Cross	Hospital	Superannuate Endowment	Orphanage	Incidentals and Other Objects	Churches and Parsonages	Insurance Premiums	Total Am't Raised by Woman's Missionary Societies	Total Am't Raised by Brotherhoods	Total Am't Raised by Epworth Leagues	Total Am't Raised by Sunday Schools	Total	Less Items Reported Twice	Grand Total for Year
Abingdon	$ 4438	$ 4259	$ 35816	$ 34121	$ 18811	$ 11669	$ 836	$ 255	$ 1439	$ 9	$	$ 10	$ 3153	$ 18062	$ 11334	$ 1448	$ 9150	$ 135	$ 1740	$ 12084	$ 108868	$ 3865	$ 105003
Big Stone Gap	3914	3487	32269	29910	12089	6344	287	163	420	11			1666	7786	14800	829	8716		1824	7529	83485	3519	79966
Bluefield	4225	3836	49081	44881	22426	12707	3267	1228	471	17		100	3073	16271	21740	1913	17965	303	1574	15209	141288	5247	136041
Chattanooga	4273	3868	44400	41031	20671	9435	798	655	975	46		66	2300	24400	25076	2184	17769	158	2139	16432	146534	4816	141718
Knoxville	4601	4364	37022	35230	19885	6737	272	190	472	7	7	61	3376	36899	47999	4653	11636	122	939	11759	164451	4033	160418
Morristown	4780	4203	29147	27079	15071	8105	458	319	876	14		4	3379	10257	8374	904	6941		1055	8858	80368	2375	77993
Sweetwater	3329	3238	23761	21857	11989	3609	925	487	244	2		27	1541	7082	11161	1292	5737		1285	5863	63425	4170	59255
Tazewell	3629	3233	29695	26315	14389	6294	1304	1291	818	17		16	1654	6918	8686	1469	10170		1279	9431	77591	5084	72507
Wytheville	5074	4464	35241	31057	18101	9152	383	319	742	1		26	1683	9316	23609	912	7292		1582	8384	98539	3305	95234
Undistributed					177																		
Total	$38263	$34952	$316425	$291481	$153609	$ 74052	$8530	$4907	$ 6457	$124	$ 7	$ 310	$21825	$136991	$172779	$15604	$ 95376	$ 718	$13417	$ 95549	$ 964549	$36414	$ 928135
Total Last Year	42484	34800	330878	277266	157609	57568	7920	3529	7787	63		288	19266	139259	129691	12681	88802	532	12437	100532	884501	32873	851628
Increase		152		14215		16484	610	1378		61	7	32	2559		43088	2923	6574	186	980		80048	3541	76507
Decrease	4221		14453		4000				1330					2268						4983			

CHRONOLOGICAL ROLL OF MEMBERS, 1934

Clerical Members in the order of their admission into full connection. The year of admission on trial and year of ordination as Elder are also shown.

No.	NAME	On trial	Full Connection	Ord. Elder	No.	NAME	On trial	Full Connection	Ord. Elder
1	Thomas R. Handy	1869	1871	1873	70	Walter S. Hendricks	1904	1906	1908
2	David W. Carter	1871	1873	1875	71	Sanders S. Boyer	1906	1908	1910
3	James I. Cash	1873	1775	1877	72	William B. Belchee	1903	1907	1914
4	John M. Crowe	1875	1878	1880	73	Joseph B. Ely	1905	1907	1909
5	George A. Maiden	1877	1879	1882	74	James M. Walker	1905	1907	1909
6	Lemuel M. Cartright	1881	1884	1887	75	Hugh B. Brown	1904	1907	1909
7	Robert T. McDowell	1883	1885	1887	76	John N. Smith	1905	1907	1909
8	John W. Browning	1884	1886	1888	77	Charles W. Dean	1905	1907	1909
9	Robert S. Umberger	1886	1888	1890	78	Kemper G. Munsey	1906	1908	1910
10	Alfred B. Hunter	1886	1888	1890	79	Robert B. Platt, Jr.	1906	1908	1910
11	John C. Orr	1886	1888	1890	80	William R. Carbaugh	1900	1908	1911
12	Eugene H. Cassidy	1885	1888	1894	81	John W. Stewart	1904	1908	1916
13	James A. H. Shuler	1886	1888	1890	82	Neil M. Watson	1888	1890	1892
14	Joseph C. Maness	1887	1889	1891	83	James A. Ellison	1896	1898	1900
15	Charles W. Kelley	1886	1889	1893	84	Samuel A. McCanless	1907	1909	1912
16	William S. Neighbors	1887	1889	1891	85	Arthur B. Moore	1905	1909	1911
17	Joseph E. Lowry	1888	1890	1893	86	Charles A. Pangle	1906	1909	1912
18	Thomas J. Eskridge	1889	1891	1893	97	William H. Briggs	1908	1910	1913
19	Isaac P. Martin	1889	1891	1893	88	George T. Jordon	1906	1910	1912
20	Isaac N. Munsey	1888	1891	1893	89	Harry S. Hutsell	1906	1910	1915
21	Tyler D. Strader	1890	1892	1894	90	Roy E. Early	1907	1913	1916
22	William E. Bailey	1890	1892	1895	91	Charles N. Kennedy	1909	1911	1916
23	William I. Fogleman	1888	1892	1894	92	William H. Walker	1908	1911	1914
24	Martin P. Carico	1891	1893	1895	93	Jesse F. Benton	1909	1911	1914
25	George M. Moreland	1891	1893	1895	94	Harry E. Bradshaw	1909	1911	1914
26	John W. Perry	1892	1894	1892	95	George O. Gannaway	1909	1913	1915
27	Pharaoh L. Cobb	1892	1901	1904	96	William T. Evans	1906	1911	1913
28	Joseph A. Baylor	1893	1895	1897	97	Washington D. Farmer	------	------	------
29	Elbert N. Woodward	1891	1895	1897	98	Samuel L. Browning	1910	1912	1914
30	Michael J. Wysor	1894	1896	1899	99	William E. Browning	1910	1912	1915
31	James E. Spring	1893	1896	1898	100	Chapman K. Wingo	1910	1912	1914
32	Wheeler M. Morrell	1894	1896	1898	101	Charles R. Jones	1909	1912	1914
33	Joel M. Carter	1894	1896	1898	102	Ernest M. Ritchey	1909	1912	1916
34	Sidney B. Vaught	1894	1896	1898	103	French Wampler	1910	1912	1914
35	James W. Repass	1894	1896	1910	104	Charles T. Gray	------	------	------
36	Frank Y. Jackson	1890	1896	1898	105	Charles G. McKay	------	------	------
37	Robert M. Walker	1889	1896	1898	106	Graydon K. Patty	1911	1913	1915
38	Charles E. Painter	1894	1896	1899	107	Hugh E. Kelso	1910	1913	1915
39	Stephen W. Bourne	1895	1897	1899	108	Enoch L. McConnell	1910	1913	1924
40	William H. Troy	1895	1897	1900	109	Marion Quessenberry	1908	1913	1916
41	Joseph E. Wolfe	1896	1898	1903	110	William L. Dykes	1912	1914	1916
42	John A. Early	1896	1898	1900	111	James H. Watkins	1912	1914	------
43	John B. Frazier	1890	1898	1901	112	Onnie C. Wright	1911	1914	1918
44	Edward A. Shugart	1896	1898	1900	113	Joseph A. Henderson	1912	1914	1916
45	Hugh S. Johnston	1897	1899	1902	114	Samuel C. Beard	1912	1914	1916
46	Caughey A. Beard	1898	1900	1902	115	Jesse W. Morris	1913	1915	1917
47	Barron W. Lee	1898	1900	1902	116	James H. Lotspeich	1913	1915	1917
48	James L. Mullens	1898	1900	1902	117	Richard W. Watts	1913	1915	1917
49	Keener W. Cox	1898	1901	1903	118	Robert H. Ballard	1913	1915	1917
50	James R. Brown	1898	1901	1903	119	Robert N. Havens	1912	1915	1917
51	Charles G. Hounshell	1899	1901	1905	120	Emanuel H. Yankee (†)	------	------	------
52	Hale S. Hamilton	1879	1884	1888	121	James M. Wysor	1914	1916	1918
53	Edward E. Wiley	1901	1903	1906	122	Robert E. Greer	1914	1916	1918
54	Samuel V. Morell	1901	1904	1906	123	Bradley T. Sells	1914	1916	1919
55	James F. Barnett	1902	1904	1906	124	Lorenzo D. Mayberry	1914	1916	1918
56	Z. D. Holbrook	1902	1904	------	125	Zenas B. Randall	1914	1916	1918
57	John W. Helvey	1903	1905	1911	126	Lee M. Burris	1910	1916	1918
58	J. Rutledge King	1903	1905	1907	127	Sumpter H. Austin	1913	1916	1918
59	Wiley M. Ellis	1903	1905	1908	128	Marion A. Stevenson	1914	1916	1918
60	Richard C. Camper	1903	1905	1907	129	William M. Bunts	1914	1916	1918
61	Elbert H. Cole	1902	1905	1907	130	Edgar R. Lewis	1915	1917	1919
62	William S. Lyons	1902	1905	1907	131	George W. Fox	1914	1917	1919
63	William M. Patty	1902	1905	1907	132	Paul P. Martin	1915	1917	1921
64	Lewis W. Pierce	1903	1906	1909	133	Carl H. Wright	1912	1917	1927
65	Thomas J. Houts	1903	1906	1908	134	James A. Bays	1915	1917	1919
66	Andrew M. Qualls	1903	1906	1908	135	Robert L. Evans	1914	1917	1918
67	David F. Wyrick	1903	1906	1909	136	John C. Patty (†)	------	------	------
68	Lorenzo D. Yost	1904	1906	1908	137	Clyde E. Lundy	1916	1918	1922
69	James C. Logan	1904	1906	1909	138	Elbert D. Worley	1916	1918	1920

† From another denomination

CHRONOLOGICAL ROLL OF MEMBERS (Continued)

No.	NAME	On trial	Full Connection	Ord. Elder
139	Elmer W. Dean	1914	1918	1924
140	Walter P. Eastwood	1914	1918	1920
141	William H. Harrison	1916	1918	1920
142	Samuel V. Gibson	1917	1919	1924
143	David B. Wright	1918	1920	1922
144	Patrick P. Tabor	1916	1920	1922
145	W. V. Pierce (*)	1917	1920	1922
146	Floyd B. Shelton	1916	1920	1922
147	Henry L. Dean	1915	1920	1925
148	George E. Erwin	1915	1917	1920
149	Yemmons W. Brooks	1919	1921	1923
150	Lewis E. Hoppe (†)			
151	Charles G. Eastwood	1917	1921	1923
152	John T. Booth	1915	1921	1923
153	William A. McCormack	1919	1921	1923
154	Wiley D. Larrowe	1919	1921	1923
155	John B. Staley	1920	1922	1924
156	William L. Tate	1919	1922	1924
157	Thomas H. Francisco (†)			
158	Patrick H. Horner	1918	1923	1926
159	W. Bruce Peck	1916	1923	1925
160	Samuel L. Jones	1921	1923	1925
161	Thomas M. Bellamy	1921	1923	1925
162	Charles L. Cox	1921	1923	1925
163	William K. Cregger	1921	1923	1926
164	Onessus H. Logan	1918	1923	1925
165	Richard L. Parks	1921	1923	1925
166	Sidney O. Frye	1921	1924	1926
167	R. Lake Wright	1920	1924	1926
168	Charles M. Fisher	1922	1924	1926
169	Taylor N. Orr	1920	1924	1926
170	Frank B. Wyatt	1921	1924	1927
171	John C. Clark	1921	1924	1927
172	John W. Hammer	1922	1924	1927
173	Walter M. Dean	1922	1924	1926
174	Millard C. Weikel	1922	1924	1926
175	William F. Blackard (*)			
176	F. M. Buhrman			
177	Joseph E. Gilbreath (†)			
178	Clarence W. Taylor	1923	1925	1927
179	Irby E. Cregger	1923	1925	1931
180	Walter H. Simpkins	1923	1925	1927
181	Ausker M. Stone	1923	1925	1927
182	S. Luther Payne	1923	1925	1930
183	John E. Davis	1923	1925	1927
184	Claude T. Miller	1922	1925	1928
185	Henry G. Holdway	1921	1925	1927
186	William T. Moore	1921	1925	1930
187	Jesse E. Anderson	1921	1925	1927
188	Charles H. Williams	1918	1925	1927
189	Samuel E. Bratton	1923	1925	1927
190	W. Austin White	1920	1925	1927
191	H. S. Auvil*			
192	Herbert D. Hart	1924	1926	1928
193	Clyde F. Watkins	1923	1926	1928
194	Carden A. Hillman	1923	1926	1928
195	George B. McCrary		1926	1928
196	Ava V. Rudy	1924	1926	1928
197	Marvin S. Kincheloe	1924	1926	1928
198	Archer N. Dailey	1924	1926	1928
199	Willard S. Barbery	1924	1927	1931
200	Opie C. Clark	1923	1927	1930
201	James C. Sprlin	1923	1927	1929
202	Harry R. Wilson	1925	1927	1929
203	Raymond G. Farmer	1925	1927	1929
204	James R. Belcher	1921	1927	1931
205	Phil C. Foote	1925	1927	1932
206	David T. James	1925	1927	1929
207	Zebrum F. Mayberry	1925	1927	1929
208	Thomas P. Sims	1925	1927	1929
209	Roy C. Davis	1925	1928	1933
210	Brian H. Greene, Jr.	1926	1928	1930
211	Bernie H. Hampton	1926	1928	1930
212	James W. Henley	1926	1928	1931
213	Frank F. Essary	1924	1926	1928
214	R. O. Eller*			
215	R. E. Regan*			
216	William H. Dail	1927	1929	1933
217	Fynes B. Jackson	1927	1929	1931
218	Edward T. Gilmer	1927	1929	1931
219	Claude B. Dickenson	1927	1929	1931
220	Arthur S. Clear	1927	1929	1931
221	Holland M. Russell	1927	1929	1933
222	Lavens M. Thomas II	1927	1929	1931
223	D. Sullins Dosser	1927	1929	1931
224	Neil McKinnon	1927	1929	1933
225	Prince A. Eades	1927	1930	1932
226	Herman E. Lovelace	1928	1930	1932
227	Leroy Hankins	1928	1930	1933
228	David T. Miles (‡)	1903	1905	1907
229	Foye G. Gibson	1928	1930	
230	David A. Warner	1929	1931	1933
231	Louis A. Harmon	1929	1931	1933
232	James T. Browning	1929	1931	1933
233	Lyda W. Rhudy	1929	1931	1933
234	Carmen E. Wilson	1929	1931	1933
235	Henry T. Wheeler	1929	1931	
236	W. R. Hendrix*			
237	W. L. Suggs*			
238	James C. Foster*			
239	Wm. M. Seymour	1929	1932	1934
240	Carl Looney	1928	1932	1934
241	Wilbur N. Parker	1928	1932	1934
242	Edward L. Crump	1928	1932	1934
243	Edgar D. Smith	1930	1933	
244	Joseph P. Byrd	1930	1933	
245	Roy I. Reece	1931	1933	
246	William L. Vernon	1930	1933	
247	Charles H. Browning	1931	1933	
248	Lester H. Colloms	1931	1933	
249	Thomas L. Williams	1931	1933	
250	Robert H. Duncan	1931	1933	
251	Joseph P. McClusky*	1931	1933	
252	Austin A. Angle	1931	1933	1934
253	A. L. Brewster*			1934
254	John K. Dean*			
255	Harold J. Davis	1930	1934	
256	Dean M. Neece	1931	1934	
257	Maurice C. Dailey	1930	1934	
258	James L. Patterson	1932	1934	
259	Henry A. Phillips	1932	1934	
260	Luther H. Smith	1932	1934	
261	Paul G. Stradley	1932	1934	
262	H. Olin Troy	1932	1934	
263	Edmund E. Chambers*			

* Transfer
† From another denomination
‡ Readmitted

CONFERENCE DIRECTORY, 1934-1935

	Name	Post Office	Appointment
1	Anderson, J. E.	129 East Emerald Ave., Knoxville, Tenn., Phone 2-4345	Emerald Ave.
2	Angle, A. A.	Mechanicsburg, Va.	Mechanicsburg
3	Austin, S. H.	Elizabethton, Tenn.	Elizabethton
4	Auvil, S. H.	Narrows, Va.	Narrows
5	Bailey, W. E.	Lamar, W. Va.	Lamar
6	Ballard, R. H.	Iaeger, W. Va.	Iaeger
7	Barbery, W. S.	Crumpler, W. Va.	Crumpler
8	Barnett, J. F.	Big Stone Gap, Va.	Big Stone Gap
9	Baylor, J. A.	Wytheville, Va.	Wytheville Dist.
10	Bays, J. A.	Kingsport, Tenn.	Broad Street
11	Beard, C. A.	Athens, Tenn.	Supernumerary
12	Beard, S. C.	Bluefield, Va., Phone 675	Graham
13	Belchee, W. B.	Bristol, Va.	Dist. Evangelist
14	Belcher, J. R.	Montcalm, W. Va.	Montcalm
15	Bellamy, T. M.	Derby, Va.	Derby-Arno
16	Benton, J. F.	Bristol, Tenn., Phone 677-W	Sabbatical Leave
17	Blackard, W. F.	Johnson City, Tenn.	Munsey Memorial
18	Booth, J. T.	Mosheim, Tenn.	Mosheim
19	Bourne, S. W.	Hemphill, W. Va.	Davy-Capels
20	Boyer, S. S.	Fries, Va.	Fries
21	Bradshaw, H. E.	Chattanooga, Tenn.	Superannuate
22	Bratton, S. E.	Bland, Va.	Bland
23	Brewster, A. L.	Whitwell, Tenn.	Whitewwell
24	Briggs, W. H.	La Follette, Tenn. Rt. 1	Caryville-Fincastle
25	Brooks, Y. W.	614 Va. Av., Knoxville, Tenn. Phone 2-8590	Va. Avenue
26	Brown, H. B.	Dunlap, Tenn.	Dunlap
27	Brown, J. R.	Greeneville, Tenn.	Greeneville
28	Browning, C. H.	Independence, Va.	Independence
29	Browning, J. T.	Athens, Tenn.	Athens
30	Browning, J. W.	Knoxville, Tenn.	Superannuate
31	Browning, S. L.	Route 6, Phone 2-4698, Knoxville, Tenn.	Macedonia
32	Browning, W. E.	White Pine, Tenn.	White Pine
33	Buhrman, F. M.	Wallace, Va.	Kingsport, Ct.
34	Bunts, W. M.	Tazewell, Va.	Tazewell Dist.
35	Burris, L. M.	Marion, Va.	Marion Ct.
36	Byrd, J. P.	Princeton, W. Va.	Kee Street
37	Camper, R. C.	2114 Wilson St., Phone 2-6933, Chattanooga, Tenn.	Avondale
38	Carbaugh, W. R.	Dungannon, Va.	Dungannon
39	Carico, M. P.	Rossville, Ga. Phone 3-1887	Rossville
40	Carter, D. W.	Georgetown, Texas.	Superannuate
41	Carter, J. M.	2003 Coker Ave., Phone 3-7849 Knoxville, Tenn.	Washington Pike
42	Cartright, L. M.	Spring City, Tenn.	Superannuate
43	Cash, J. I.	Spring City, Tenn.	Superannuate
44	Cassidy, E. H.	1122 Highland Av., Phone 960, Bluefield, W. Va.	Grace
45	Chambers, E. E.	1244 Va. Av. Bristol, Tenn.	Va. Ave.
46	Clark, J. C.	Jonesville, Va.	Powell's Valley
47	Clark, O. C.	Coal Creek, Tenn.	Coal Creek-Bryceville
48	Clear, A. S.	Tate's, Tenn.	Tate & Rutledge
49	Cobb, P. L.	Galax, Va.	Galax
50	Cole, E. H.	Bluefield, W. Va.	Superannuate
51	Colloms, L. H.	War, W. Va.	War
52	Cox, C. L.	Dayton, Tenn.	Dayton
53	Cox, K. W.	Sevierville, Tenn.	Sevierville
54	Cregger, I. E.	Stonega, Va.	Stonega-Andover
55	Cregger, W. K.	Erwin, Tenn.	Erwin
56	Crowe, J. M.	Charleston, W. Va.	Superannuate
57	Crump, E. L.	523 Carolina Ave. Bristol, Tenn.	Dir. Y. P. Work
58	Dail, W. H.	Johnson City, Tenn.	J. C. Circuit
59	Dailey, A. N.	Wytheville, Va., R. F. D.	Coveton
60	Dailey, M. C.	Pulaski, Va.	Pulaski Ct.
61	Davis, H. J.	Church Hill, Tenn.	Hawkins Ct.
62	Davis, J. E.	Northfork, W. Va.	Northfork
63	Davis, R. C.	Ducktown, Tenn.	Ducktown
64	Dean, C. W.	Tazewell, Va.	Tazewell
65	Dean, E. W.	Bluefield, Va.	Graham Ct.
66	Dean, H. L.	Montcalm, W. Va.	Rock-Spanishburg
67	Dean, J. K.	Elway, Va.	Elk Garden
68	Dean, W. M.	Powell's Station, Tenn.	Powell's Station
69	Dickenson, C. B.	Foster Falls, Va.	Lead Mines
70	Dosser, D. S.	327 Mary St. Bristol, Va. Phone 998-R	Reynolds Memorial
71	Duncan, R. H.	Tom's Creek, Va.	Tom's Creek
72	Dykes, W. L.	317, 8th Ave. Knoxville, Tenn.	Superannuate
73	Eades, P. A.	Bonny Blue, Va.	Bonny Blue

CONFERENCE DIRECTORY, 1934-1935 (Continued)

	Name	Post Office	Appointment
74	Early, J. A.	Pearisburg, Va.	Pearisburg
75	Early, R. E.	4303 Brainerd Rd., Phone 2-6554 Chttanooga, Tenn.	Brainerd
76	Eastwood, C. G.	858 McCallie Ave., Phone 6-3329 Chttanooga, Tenn.	Trinity
77	Eastwood, W. P.	Big Stone Gap, Va.	Big Stone Gap, Dist.
78	Eller, R. O.	Matoaka, W. Va.	Matoaka
79	Ellis, W. M.	Clinchburg, Va.	Keywood
80	Ellison, J. A.	McDowell, W. Va.	McDowell
81	Ely, J. B.	Rockwood, Tenn.	Rockwood
82	Erwin, G. E.	Decatur, Tenn.	Decatur
83	Eskridge, T. J.	Chilhowie, Va.	Chilhowie
84	Essary, F. F.	Concord, Tenn.	Concord
85	Evans, R. L.	Harriman, Tenn.	Harriman
86	Evans, W. T.	Surgoinsville, Tenn.	Surgoinsville
87	Farmer, R. G.	Spring Valley, Va.	Spring Valley
88	Farmer, W. D.	Damascus, Va.	Damascus
89	Fisher, C. M.	Sweetwater, Tenn.	Sweetwater
90	Fogleman, W. I.	Johnson City, Tenn.	Superannuate
91	Foote, P. C.	Castlewood, Va.	Castlewood & Dante
92	Fox, G. W.	Amonate, W. Va.	Amonate
93	Foster, J. E.	Ooltewah, Tenn.	Ooltewah
94	Francisco, T. H.	Ceres, Va.	Ceres
95	Frazier, J. B.	Washington, D. C.	Supernumerary
96	Frye, S. O.	Jonesville, Va.	Jonesville
97	Gannaway, G. O.	Spring City, Tenn.	Superannuate
98	Gibson, F. G.	Central, Ch. Knoxville, Tenn. Phone 3-2737	Asst. Pastor
99	Gibson, S. V.	Ewing, Va.	Ewing
100	Gilbreath, J. E.	Abingdon, Va.	Abingdon
101	Gilmer, E. T.	Boissevain, Va.	Boissevain & Cooper
102	Gray, C. T.	515 Forrest Ave., Phone 7-3318 Chattanooga, Tenn.	Forest Ave.
103	Greene, B. H.	Madisonville, Tenn.	Madisonville
104	Greer, R. E.	Cleveland, Tenn.	Cleveland
105	Hamilton, H. S.	Jonesboro, Tenn.	Superannuate
106	Hammer, J. W.	Rogersville, Tenn.	Rogersville
107	Hampton, B. H.	Cumberland Gap, Tenn.	Cumberland Gap
108	Handy, T. R.	Waugh, Ala.	Superannuate
109	Hankins, Leroy	St. Paul, Va.	St. Paul & Mission
110	Harrison, W. H.	4622 St. Elmo Ave., Phone 3-1129 Chattanooga, Tenn.	St. Elmo
111	Harmon, L. A.	Johnson City, Tenn.	East Park
112	Hart, H. D.	Etowah, Tenn.	Etowah
113	Havens, R. N.	1151 Holston Ave. Bristol, Tenn.	State Street.
114	Helvey, J. W.	Emory, Va.	Supernumerary
115	Henderson, J. A.	Jasper, Tenn.	Jasper
116	Hendricks, W. S.	Marion, Va.	Marion
117	Hendrix, W. R.	Church St. Ch. Phone 3-6728 Knoxville, Tenn. Res. Phone 3-8365	Church Street
118	Henley, J. W.	Central Church, Phone 3-2737, Knoxville, Tenn. Res. Phone 2-8794	Central Church
119	Hillman, C. A.	Bluefield, W. Va., Rt. 1.	Glenwood
120	Holbrook, Z. D.	Springton, W. Va.	Springton
121	Holdway, H. G.	Bramwell, W. Va.	Bramwell
122	Hoppe, L. E.	1511 Ringolld Rd., Phone 2-6764 Chattanooga, Tenn.	Ridgedale
123	Horner, P. H.	Limestone, Tenn.	Limestone
124	Hounshell, C. G.	701 E. Brow Rd., Phone 3-0449 Chattanooga, Tenn.	King Memorial
125	Houts, T. J.	Rising Fawn, Ga.	Rising Fawn
126	Hunter, A. B.	Athens, Tenn.	Superannuate
127	Hutsell, H. S.	Coalwood, W. Va.	Coalwood
128	Jackson, F. B.	Imboden, Va.	Exeter & Imboden
129	Jackson, F. Y.	Saltville, Va.	Saltville
130	James, D. T.	533 Cedar St. Knoxville, Tenn. Phone 2-8288	Lincoln Park
131	Johnston, H. S.	Bluff City, Tenn.	Superannuate
132	Jones, C. R.	Pikeville, Tenn.	Pikeville
133	Jones, S. L.	Roda, Va.	Roda & Osaka
134	Jordon, G. T.	Eckman, W. Va.	Eckman & Keystone
135	Kelsn, H. E.	Abingdon, Va.	Abingdon Dist.
136	Kelly, C. W.	1441 Windsnr Av. Bristol, Tenn. Phone 1731-J.	Anderson Street.
137	Kennedy, C. N.	Cleveland, Tenn.	So. Cleveland
138	Kincheloe, M. S.	Glade Spring, Va.	Emory & Glade Spring
139	King, J. R.	Wilcoe, W. Va.	Wilcoe & Thorpe
140	Larrowe, W. D.	Morristown, Tenn.	Morristown Ct.
141	Lee, B. W.	Knoxville, Tenn.	Superannuate

CONFERENCE DIRECTORY, 1934-1935 (Continued)

	Name	Post Office	Appointment
142	Lewis, E. R.	Jefferson City, Tenn.	Jefferson City
143	Leidig, D. G.	Honaker, Va.	Honaker
144	Logan, J. C.	Bristol, Tenn.	West Bristol
145	Logan, O. H.	Pocahontas, Va.	Pocahontas
146	Looney, Carl	Andersonville, Tenn.	Andersonville,
147	Lotspeich, J. H.	Eggleston, Va.	Eggleston
148	Lovelace, H. E.	Cedar Bluff, Va.	Cedar Bluff
149	Lowry J. E.	La Follette, Tenn.	La Follette
150	Lyons, W. S.	Riner, Va.	Aubern
151	Lundy, C. E.	400 Albemarle Ave., Phone 888 Bluefield, W. Va.	Bluefield Dist.
152	Maiden, G. A.	Abingdon, Va.	Superannuate
153	Maness, J. C.	Decatur, Ga.	Superannuate
154	Martin, .I P.	2419 Parkview Ave., Phone 2-2207 Knoxville, Tenn.	Knoxvillel Dist.
155	Martin, P. P.	Princeton, W. Va., Phone 84-L	Princeton
156	Mayberry, L. D.	Wytheville, Va.	Wytheville Ct.
157	Mayberry, Z. F.	Lerona, W. Va.	Lerona
158	McCanless, S. A.	Cleveland, Tenn.	Superannuate
159	McConnell, E. L.	Appalachia, Va.	Appalachia
160	McCormack, W. A	Mascot, Tenn.	Corryton Ct.
161	McClusky, J. P.	Max Meadows, Va.	Max Meadows
162	McCrary, G. B.	Athens, W. Va.	Athens
163	McDowell, R. T.	930 Ga. Av. Bristol, Tenn.	Dist. Dir. Sup. End.
164	McKay, C. G.	Cripple Creek, Va.	Cripple Creek
165	McKinnon, Neil	Atlanta, Ga.	Student Emory Univ.
166	Miles, D. T.	Duffield, Va.	Stickleyville
167	Miller, C. T.	West Graham, Va.	West Graham
168	Moore, A. B.	Athens, W. Va.	Prof. Concord College
169	Moore, W. T.	Elk Creek, Va.	Elk Creek
170	Moreland, C. M.	Gary, W. Va.	Gary
171	Morell, S. V.	Bristol, Tenn.	Superannuate
172	Morrell, W. M.	Pulaski, Va.	Pulaski
173	Morris, J. W.	Woodlawn, Va.	Woodlawn
174	Mullins, J. L.	Wise, Va.	Wise
175	Munsey, I. N.	Bane, Va.	Superannuate
176	Munsey, K. G.	Gate City, Va.	Superannuate
177	Neece, D. M.	New Market, Tenn.	East Hilll Ave.
178	Neighbors, W. S.	South PiPttsburg, Tenn.	South Pittsburg
179	Orr, J. C.	Newport, Tenn.	Newport
180	Orr, T. N.	Bluff City, Tenn.	Bluff City
181	Painter, C. E.	Morristown, Tenn.	Bridger's Chapel
182	Pangle, C. A.	Cedar Bluff, Va. Rt. 2.	Belfast
183	Parker, W. N.	Benton, Tenn.	Benton
184	Parks, R. L.	Pulaski, Va.	Dist. Evangelist
185	Patterson, J. L.	Hixson, Tenn.	Hixson
186	Patty, G. K.	Maryville, Tenn. Phone 72-J	Maryville
187	Patty, J. C.	Clinton, Tenn.	Clinton
188	Patty, W. M.	Penney Farm, Fla.	Superannuate
189	Payne, S. L.	Galax, Va.	Galax Ct.
190	Phillips, H. A.	North Tazewell, Va.	North Tazewell
191	Peck, W. B.	Coeburn, Va.	Coeburn
192	Perry, J. W.	1901 Chamberlain Ave. Chattanooga, Tenn. Phone 2-1325	Chattanooga Dist.
193	Pierce, L. W.	Welch, W. Va., Phone 45	Welch
194	Pierce, W. V.	Gate City, Va.	Gate City
195	Platt, R. B. Jr.	East Radford, Va.	Grove Avenue
196	Qualls, A. M.	Pound, Va.	Superannuate
197	Qussenberry, M.	Bane, Va.	Staffordsville
198	Randall, Z. B.	2905 E. 37th St. Chattanooga, Tenn.	East Lake
199	Reece, R. I.	Rt. 4, Knoxville, Tenn.	Asbury
200	Regan, R. E.	Lenior City, Tenn.	Lenoir City
201	Repass, J. W.	Bristol, Tenn.	Superannuate
202	Rhudy, L. W.	Wallace, Va.	Bristol Ct.
203	Ritchey, E. M.	Richlands, Va.	Richlands
204	Rudy, A. V.	Wytheville, Va.	Wythevillel
205	Russell H. M.	Grundy, Va.	Grundy
206	Sells, B. T.	Morristown, Tenn.	Morristown
207	Seymour, W. M.	Kingsport, Tenn.	Maple St.
208	Shelton, F. B.	508 Piedmont Av. Bristol, Va. Phone 1482-R	Ex. Sec. Bd. Ed.
209	Shugart, E. A.	Morristown, Tenn.	Morristown Dist.
210	Shuler, J. A. H.	Bristol, Tenn.	Superannuate
211	Sims, T. P.	310, 16th St., Phone 2-6334, Knoxville, Tenn.	Epworth
212	Simpkins, W. H.	Clinchport, Va.	Clinchport
213	Smith, E. D.	New River, Va.	New River
214	Smith, J. N.	Fall Branch, Tenn.	Fall Branch

CONFERENCE DIRECTORY, 1934-1935 (Continued)

	Name	Post Office	Appointment
215	Smith, L. H.	Roderfield, W. Va.	Roderfield
216	Spring, J. E.	Rural Retreat, Va.	Superannuate
217	Spurlin, J. C.	Rural Retreat, Va.	Rural Retreat
218	Staley, J. B.	Cedar Springs, Va.	Cedar Springs
219	Stevenson, M. A.	2309 Bland Rd., Phone 711, Bluefield, W. Va.	Bland Street
220	Stewart, J. W.	Benton, Tenn.	Superannuate
221	Stone, A. M.	Norton, Va.	Norton
222	Stradley, P. G.	Benham, Va.	Benham
223	Strader, T. D.	East Radford, Va.	Superannuate
224	Suggs, W. L.	Maybeury, W. Va.	Maybeury
225	Tabor, P. P.	Jenkinjones, W. Va.	Jenkinjones
226	Tate, W. L.	Oakvale, W. Va.	East River Ct.
227	Taylor, C. W.	Tazewell, Tenn.	Tazewell
228	Thomas, L. M. II	Atlanta, Ga.	Prof. Emory Univ.
229	Troy, H. O.	Inman, Va.	Inman
230	Troy, W. H.	Eckman, W. Va.	Superannuate
231	Umberger, R. S.	Athens, W. Va.	Superannuate
232	Vaught, S. B.	Bristol, Va. Phone 117-W	Superannuate
233	Vernon, W. L.	Bartley, W. Va.	Bartley & English
234	Walker, J. M.	Orlando, Fla.	Superannuate
235	Walker, R. M.	Strawberry Plains, Tenn.	Superannuate
236	Walkler, W. H.	Charleston, Tenn.	Charleston
237	Wampler, French	1911 Duncan Ave., Phone 2-1970, Knoxville, Tenn.	Highland Park
238	Warner, D. A.	Broadford, Va.	Broad Ford
239	Watkins, C. F.	Pennington Gap, Va.	Pennington Gap
240	Watkins, J. H.	Knoxville, Tenn.	Superannuate
241	Watson, N. M.	Chattanooga, Tenn.	Superannuate
242	Watts, R. W.	Rocky Gap, Va.	Rocky Gap
243	Weikel, M. C.	Loudon, Tenn.	Loudon
244	Wheeler, H. T.	Congo Belge, Africa.	Missionary
245	White, W. A.	Grant, Va.	Grant
246	Wiley, E. E.	601 Albemarle Av., Phone 2926, Bluefield, W. Va.	Trinity
247	Williams, C. H.	2704 Magnolia Ave., Phone 2-7017 Knoxville, Tenn.	Magnolia Ave.
248	Williams, T. L.	Kingsport, Tenn.	West View Park
249	Wilson, C. E.	Bull's Gap, Tenn.	Bull's Gap
250	Wilson, H. R.	Clintwood, Va.	Clintwood
251	Wingo, C. K.	108 So. Crest. Road Chattanooga, Tenn. Phone 2-5474	Centenary, Phone 6-624[illegible]
252	Wolfe, J. E.	Fountain City, Tenn.	Fountain City
253	Woodward, E. N.	Lebanon, Va.	Lebanon
254	Worley, E. D.	Sweetwater, Tenn.	Sweetwater Dist.
255	Wright, C. H.	Blountville, Tenn.	Blountville
256	Wright, D. B.	East Stone Gap, Va.	East Stone Gap
257	Wright, O. C.	Dublin, Va.	Dublin
258	Wright, R. L.	Rural Retreat, Va.	Rural Retreat
259	Wyatt, F. B.	Abingdon, Va.	Abingdon Ct.
260	Wyrick, D. F.	Tazewell, Va.	Tazewell
261	Wysor, J. M.	Berwind, W Va.	Berwind
262	Wysor, M. J.	Princeton, W. Va.	Superannuate
263	Yankee, E. H.	Jonesboro, Tenn.	Jonesboro
264	Yost, L. D.	Kimball, W. Va.	Kimball
265	Osborne, R. L.	Bristol, Tenn.	Supernumerary

PREACHERS ON TRIAL

	Name	Post Office	Appointment
1.	Abshire, H. B.	Madisonville, Tenn.	Hiwassee College
2.	Brabston, C. A.	Hillsville, Va.	Hillsville
3.	DeBusk, B. F.	Meadowview, Va.	Meadowview
4.	Elkins, O. V.	Tyner, Tenn.	Tyner-Graysville
5.	Hardin, J. A.	Atlanta, Ga.	Student Emory University
6.	Harris, R. F.	Parrottsville, Tenn.	Parrottsville
7.	Johnson, E. S.	Atlanta, Ga.	Student Emory University
8.	Looney, N. W.	Buchanan, Va.	Buchanan
9.	McCoig, A. G.	Wilmore, Ky.	Student Asbury College
10.	Still, J. R.	Flintstone, Tenn.	Flintstone
11.	Stone, J. W.	Spring City, Tenn.	Spring City
12.	Taylor, F. E.	Harriman, Tenn.	Harriman, Ct.
13.	Triplett, M. J.	Chattanooga, Tenn., 2101 Williams St.	Broad Street
14.	Williams, A. N.	Dunbar, Va.	Dunbar-Blackwood
15.	Worley, W. P.	Louisville, Tenn.	Loisville

SUPPLIES

	Name	Post Office	Appointment
1.	Allison, E. R.	305 Leland St., Knoxville, Tenn.	Perry Chapel
2.	Amburn, T. L.	Middlebrook Pike, Knoxville, Tenn.	Marble Hill-Zion
3.	Bailey, R. C.	Floyd, Va.	Floyd
4.	Beets, W. M.	605 Va. Ave., Chattanooga, Tenn.	Middlebrook Pike
5.	Bethea, R. H.	3716 6th Ave., Chattanooga, Tenn.	Wisdom Memorial
6.	Blankenbeckler, E. Z.	Mountain City, Tenn.	Mountain City
7.	Browning, S. S.	Bristol, Tenn.	South Bristol
8.	Carr, C. L.	Route 8, Fountain City, Tenn.	Roseberry
9.	Daugherty, G. L.	Madisonville, Tenn.	Hiwassee Ct.
10.	Farmer, W. I.	Riceville, Tenn.	Riceville Ct.
11.	Gadd, L. D.	Guild, Tenn.	Lookout Mt.
12.	Graham, J. E.	Gate City, Va.	Gate City Ct.
13.	Henley, G. W.	Bristol, Tenn.	Hunt Memorial
14.	Hudson, W. O.	Chattanooga, Tenn.	Eastdale
15.	Householder, A. E.	Millertown Pike, Knoxville, Tenn.	Holston
16.	Householder, O. E.	Route No. 1, Knoxville, Tenn.	West Lonsdale
17.	Johnson, F. W.	1055 Englewood St., Chattanooga, Tenn	White Oak
18.	Leming, W. H.	Fountain City, Tenn.	University Ave.
19.	Marsh, Wm.	Route No. 8, Fountain City	Stony Point
20.	Merrill, J. E.	Wauhatchie, Tenn.	Wauhatchie
21.	Mink, L. J.		Clinch Valley
22.	Moneyhun, N. M.	Morristown, Tenn.	Independence Mission
23.	Peck J. L.	Chattanooga, Tenn.	Aetna
24.	Roby, W. T.	Marion St., Knoxville, Tenn.	Brookside
25.	Ross, V. M.	Castlewood, Va.	Dickensonville
26.	Shook, T. N.	Sandy Ridge, Va.	Asst. St. Paul
27.	Summers, M. O.	1151 Morris Ave., Knoxville, Tenn.	West View
28.	Walker, W. R.	Carlock, Tenn.	Athens Ct.
29.	Williams, C. W.	Parrottsville, Tenn.	Parrottsville
30.	Witt, T. R.	Madisonville. Tenn.	Loudon Ct.
31.	Wright, D. L. C.	Evensville, Tenn.	Evensville
32.	Wagner, Curtis	Kingsport, Tenn.	Highland Park

OUR SAINTED DEAD

"And I heard a voice from heaven saying unto me, Write, Blessed are the dead which die in the Lord, from henceforth; yea, saith the Spirit, that they may rest from their labors; and their works do follow them."—Rev. XIV: 13.

Number	Names	Born	Admitted on Trial		Died	Where Buried	Years Effective	Charges Served
1	Moses Black	1769	1797	S. Carolina	1809		12	12
2	George Atkin	1793			1827	Abingdon, Va.		
3	James G. B. Spear		1822	Tennessee	1833			
4	John Henninger	1784	1811	Western	1838	Cleveland, Tenn.		
5	Thomas Wilkerson					Abingdon, Va.		
6	Mitchell Martin		1837	Western	1839	Charleston, Tenn.		
7	Eli K. Hutsell	1805	1825	Holston	1843	Sulphur Springs, N. C.		
8	Ira Falls		1832	Holston	1844	Roane Co., Tenn.	12	9
9	John Bowman	1733	1812	Tennessee		Rheatown, Tenn.		
10	O. F. Cunningham	1813	1833	Tennessee	1848	Wheeler's Chapel, Tenn.	12	10
11	David Fleming		1824	Holston		Kingston, Tenn.		
12	James Y. Crawford		1823	Tennessee	1850	Rogersville, Tenn.		
13	James Dixon		1811	Western	1850		6	6
14	Ransom M. Moore		1849	Holston				
15	John Barringer		1827	Holston	1851	Abingdon, Va.	14	13
16	Leander W. Wilson	1816	1836	Holston	1851		13	13
17	David Adams	1798	1821	Tennessee	1853	Strawberry Plains, Tenn.		
18	Samuel Patton	1797	1819	Tennessee	1854	Kingsport, Tenn.	35	16
19	Washington Boring	1822	1851	Holston	1854	Sullivan Co., Tenn.	3	3
20	Ulrich Keener	1800	1825	Holston	1856	Jackson Co., N. C.	2	
21	George Eakin		1811	Western	1856	Uriel, Tenn.	31	23
22	Jesse Cunningham	1789	1811	Western	1856	Mt. Harmony, Tenn.	9	6
23	John M. Kelly	1802	1828	S. Carolina	1867	Tazewell, Tenn.	21	23
24	John M. Varnell		1849	Holston	1857	Calhoun, Tenn.	7	7
25	A. M. Goodykoontz	1813	1838	Baltimore	1858	Abingdon, Va.	19	17
26	Thomas Stringfield	1796	1816	Tennessee	1853	Strawberry Plains, Tenn.	37	22
27	Charles Mitchell	1814	1851	Holston	1859	Carrol Co., Va.	7	6
28	Andrew Gass	1792	1843	Holston	1859	Dandridge, Tenn.	13	9
29	Robertson Gananaway	1780	1827	Holston	1860	Smyth Co., Va.	22	14
30	Creed Fulton		1823	Tennessee	1851	Emory, Va.	24	15
31	William K. Foster	1821	1853	Holston	1861	New Hope, W. Va.	8	6
32	Elbert F. Sevier		1823	Tennessee	1862	Chattanooga, Tenn.	25	15
33	Samuel A. Miller		1836	Holston	1863	Lee Co., Va.	12	12
34	W. W. Smith	1814	1851	Holston	1863		12	9
35	Rufus M. Stevens	1808	1834	Holston	1864	Covington, Ky.	30	17
36	James R. Ballew	1836	1860	Holston	1864	North Carolina	4	3
37	George M. Profit		1858	Holston	1864		4	4
38	H. B. Swisher		1860	Holston	1864	Greeneville, Tenn.	1	4
39	Edwin C. Wexler	1828	1850	Holston	1865	Alabama	14	11
40	John D. Wagg	1835	1858	Holston	1866	Hillsville, Va.	5	5
41	Jesse G. Swisher	1803	1844	Holston	1866	Calhoun, Tenn.	2	10
42	Daniel R. Reagan	1834	1859	Holston	1867	Georgia	5	5
43	Thomas K. Catlett	1798	1825	Holston	1867	Abingdon, Va.	38	24
44	James K. Stringfield	1839	1858	Holston	1870	Asheville, N. C.	11	9
45	Thomas K. Munsey	1816	1840	Holston	1872	Calhoun, Tenn.	17	12
46	Joseph L. McGhee	1844	1869	Holston	1873	Sweetwater, Tenn.	4	3
47	Samuel B. Harwell		1819	Tennessee	1874	Kingston, Tenn.	7	6
48	Samuel Alexander	1836	1860	Missouri	1874	Marion, Va.	8	6
49	Edward F. Lyons	1836	1866	Tennessee	1874	Knoxville, Tenn.	5	4
50	E. Waverly Marsh	1847	1869	Holston	1874	Rhea Co., Tenn.	4	3
51	Jacob Brillhart	1808	1848	Kentucky	1874	Sweetwater, Tenn.	21	10
52	John M. Crismond		1847	Holston	1875	Liberty Hill, Tenn.	37	35
53	George W. Martin	1821	1863	Holston	1875	Bakersville, N. C.	21	6
54	Daniel C. Carter	1803	1827	Holston	1876	Liberty Hill, Tenn.	34	29
55	James W. Dickey	1829	1852	Holston	1876	Cedar Branch, Va.	21	14
56	John Reynolds	1797	1819	S. Carolina	1876	Asheville, N. C.	28	
57	Wiley B. Winton	1812	1833	Holston	1878	Springfield, Mo.	15	9
58	William W. Neal	1824	1846	Holston	1878	Rhea Springs, Tenn.	28	21
59	Carroll Long	1833	1845	Holston	1878	Wesleyana, Tenn.	32	17
60	L. W. Thomson	1849	1872	Holston	1878	Floyd, Va.	6	5
61	Francis A. Farley		1860	Holston	1879	Jonesville, Va.	14	11
62	W. M. Crawford	1842	1873	Holston	1880	Boone, N. C.	6	4
63	Samuel S. Grant	1839	1858	Holston	1881	Jackson, Tenn.	14	11
64	Elbert L. Barrett		1873	Holston	1881	Shiloh, Tenn.	7	6
65	William Hicks	1811		Holston	1882	Bluff City, Tenn.	34	22
66	Joseph Haskew	1797	1827	Holston	1882	Abingdon, Va.	31	17
67	William H. Barnes	1812	1838	N. Carolina	1882	Princeton, W. Va.		22
68	Henry B. Avery	1839	1860	Mississippi	1882		22	14
69	H. G. Blankenbeckler	1850	1877	Holston	1883	Greeneville, Tenn.	5	2
70	William B. Pickens	1845	1877	Holston	1883	Ducktown, Tenn.	6	5

OUR SAINTED DEAD—Continued

Number	Names	Born	Admitted on Trial		Died	Where Buried	Years Effective	Charges Served
71	John H. Robeson	1818	1870	N. Carolina	1885	Buncombe Co., N. C.		
72	Archibald T. Brooks	1817	1871	Holston	1885	Falls Mill, Va.	11	7
73	James K. P. Ball	1844	1869	Holston	1885	Spring Creek, Tenn.	5	4
74	John D. Baldwin	1818	1850	Holston	1885	Sneedville, Tenn	26	19
75	Timothy Sullins	1812	1832	Holston	1885	Knoxville, Tenn.	13	8
76	William M. Bellamy	1847	1878	Holston	1886	Scott Co., Va.	8	4
77	Larkin W. Crouch		1846	Holston		Calhoun Co., Tenn.	19	14
78	James T. Smith	1819	1847	Holston	1887	Asheville, N. C.	32	24
79	David R. Smith	1835	1868	Holston	1888	Rogersville, Tenn.	15	
80	John S. Bourne	1856	1881	Holston	1888	Spring Valley, Va.	6	3
81	William L. Turner	1811	1837	Holston	1889	Jonesville, Va.	19	13
82	Samuel D. Gaines	1811		Holston	1889	Bristol, Tenn.	18	14
83	George W. Renfro	1823	1847	Holston	1899	Harriman, Tenn.	13	12
84	Samuel R. Wheeler	1816	1861	Holston	1890	Alderson, W. Va.	27	14
85	David C. Horne	1857	1885	Holston	1890	Rockwood, Tenn.	5	3
86	George Stewart	1821	1851	Holston	1891	Wythe Co., Va.	32	25
87	Andrew J. Frazier	1836	1860	Holston	1892	Knoxville, Tenn.	32	15
88	George W. Miles	1829	1854	Holston	1892	Marion, Va.	35	15
89	James N. S. Huffaker	1827	1846	Holston	1892	Knox Co., Tenn.	20	18
90	Thomas J. Pope	1817	1854	Holston	1892	Vernon, Texas.	9	9
91	William W. Witcher	1817	1854	Holston	1892	Cleveland, Tenn.	38	
92	John M. McTeer	1824	1847	Holston	1892	Wytheville, Va.	35	17
93	Ephraim E. Wiley	1814	1840	Holston	1893	Emory, Va.	53	2
94	Tobias F. Smythe	1837	1860	Holston	1893	Near Emory, Va.	17	12
95	John L. M. French	1838	1861	Holston	1893	Wythe Co., Va.	32	25
96	Rufus W. Kite	1858	1884	Holston	1894	Bristol, Tenn.	8	4
97	George W. K. Greene	1831	1859	Holston	1894	Bland Co., Va.	20	12
98	Emory B. Robertson	1855	1878	Holston	1894	Dalton, Ga.	11	8
99	John R. Bellamy	1866	1891	Holston	1894	Elizabethton, Tenn.	3	3
100	Riley A. Giddins	1818	1848	Holston	1895	Cleveland, Tenn.	14	12
101	Benj. W. S. Bishop	1834	1856	Holston	1895	Emory, Va.	30	17
102	G. M. F. Hampton	1850	1879	W. Virginia	1895	Riceville, Tenn.	11	6
103	Sewell Phillips	1831	1851	Holston	1896	Eagle Furnace, Tenn.	16	4
104	Phillip Sutton	1823	1854	Holston	1896	Princeton, W. Va.	27	19
105	James R. Chambers	1850	1887	Holston	1896	Blountville, Tenn.	9	4
106	Fleming D. Crumley	1829	1860	Holston	1897	Fall Branch, Tenn.	30	17
107	Jefferson D. Akers	1868	1891	Holston	1897	Montgomery Co., Va.		
108	James A. Davis	1825	1867	Holston	1898	Emory, Va.		
109	Henry P. Waugh		1855	Holston	1898	Morristown, Tenn.	34	34
110	John H. Kennedy	1848	1872	Holston	1898	Morristown, Tenn.	27	15
111	John R. Cunningham	1844	1875	Holston	1898	Wheeler's Chapel, Tenn.		
112	W. G. E. Cunningham	1820	1843	Holston	1900	Nashville, Tenn.		
113	John Alley	1825	1845	Holston	1900	Dunlap, Tenn.		
114	Joseph F. Wampler	1848	1876	Holston	1900	McDaniel's Chapel, Tenn.	24	15
115	James K. Wolfe	1847		Holston	1900	New Providence, Tenn.		12
116	Wm. H. Henderson	1846	1895	Holston	1901	Decatur, Tenn.	6	4
117	Edward W. Walker	1846	1889	Holston	1901	Graham, Va.	13	6
118	William L. Jones	1853	1882	Holston	1902	Morristown, Tenn.	19	8
119	John H. Keith	1839	1870	Holston	1902	Asheville, N. C.		
120	William H. Dawn		1872	Holston		Knoxville, Tenn.		
121	Rufus M. Hickey	1820	1845	Holston	1902	Morristown, Tenn.	50	29
122	Elbert S. Bettis	1859	1893	Holston	1903	Emory, Va.	7	5
123	Jones F. Hash	1870	1891	Holston	1903	Grayson Co., Va.	12	7
124	Alex. E. Woodward	1831	1855	Holston	1904	Tate Spring, Tenn.	20	18
125	John W. Robertson	1850	1875	Holston	1904	Jasper, Tenn.		
126	Enoch W. Moore	1832	1853	Holston	1904	Independence, Va.	40	
127	Francis M. Grace	1833	1860	Holston	1904	Owenton, Ala.		
128	Rush F. Jackson	1849	1884	Holston	1905	Emory, Va.	20	10
129	William P. Doane		1859	Holston	1905	Friends Station, Tenn.	20	17
130	William Robeson	1822	1844	Holston	1905	Blountville, Tenn.	23	14
131	John R. Stradley	1825	1856	Holston	1905	Hiwasee College, Tenn.	16	6
132	William M. Dyer	1857	1885	Holston	1905	Emory, Va.	20	14
133	Samuel S. Weatherly	1857	1873	Holston	1905	Emory, Va.	32	21
134	William H. Bates	1821	1846	Holston	1905	Knoxville, Tenn.	29	33
135	James S. Kennedy	1826	1852	Virginia	1905	Knoxville, Tenn.	45	17
136	James Mahoney	1828	1859	Holston	1907	Wallace, Va.	44	16
137	Charles H. Fogleman	1885	1902	Holston	1907	Russell Co., Va.	5	5
138	Joseph B. Davis	1833	1874	Holston	1907	Emory, Va.		
139	John C. Runyan	1845	1871	Holston	1908	Pleasant Grove, Tenn.	23	17
140	James M. Jimison	1877	1895	Holston	1909	Emory, Va.	6	3
141	James E. Swecker	1861	1890	Holston	1909	Wythe Co., Va.	18	10
142	John D. Hickson	1835	1875	Holstno	1909	Afton, Tenn.		
143	Robert E. Smith	1846	1870	Holston	1910	Chattanooga, Tenn.	39	15
144	John Boring	1827	1851	Holston	1910	Chattanooga, Tenn.	45	28

OUR SAINTED DEAD—Continued

Number	Names	Born	Admitted on Trial	Died	Where Buried	Years Effective	Charges Served
145	Milton J. Butcher	1873	1896 Holston	1910	Surgoinsville, Tenn.	14	9
146	Jacob R. Payne	1840	1861 Holston	1911	Telford, Tenn.	23	21
147	John Woolsey	1851	1888 Holston	1911	Powell's Station, Tenn.	6	6
148	William H. Kelly	1824	1848 Holston	1911	Tazewell, Va.	19	15
149	John B. Carnes	1838	1888 Holston	1911	Knoxville, Tenn.		
150	William W. Pyott	1846	1866 Holston	1911	Emory, Va.	21	13
151	George B. Draper	1855	1889 Holston	1911	Emory, Va.	22	
152	Frank Richardson	1831	1854 Holston	1912	LaFollette, Tenn.	58	
153	John P. Dickey	1844	1871 Holston	1912	Los Angeles, Cal.		
154	James O. Straley	1864	1884 Holston	1912	Emory, Va.	29	12
155	James W. Belt				Speer's Ferry, Va.		
156	Henry C. Neal	1829	1862 Holston	1913	Abingdon, Va.		18
157	Joseph A. Darr	1847	1887 Holston	1913	Jasper, Tenn.	9	6
158	James R. Hunter	1864	1889 Holston	1913	St. Elmo, Tenn.	21	6
159	Robert A. Hutsell	1847	1872 Holston	1913	LaFollette, Tenn.		11
160	William C. Faris	1856	1880 Holston		Chattanooga, Tenn.		
161	Charles K. Miller	1832	1860 Holston	1913	Rural Retreat, Va.	24	8
162	John H. Brunner	1825	1847 Holston	1914	Hiwasee College, Tenn.		
163	Erastus H. Bogle	1842	1869 Holston	1914	Bristol, Va.	37	24
164	George S. Wood	1872	1892 Holston	1915	Hilton, Va.	15	10
165	James E. Bruce	1840	1844 Holston	1915	Bland County, Va.	13	9
166	Milton L. Clendenen	1833	1867 Holston	1915	Bristol, Tenn.		
167	Mitchell P. Swaim	1832	1853 Holston	1915	Liberty Hill, Tenn.	19	16
168	Will L. Sorrell	1868	1892 Holston	1915	Clinton, Tenn.	23	14
169	John A. Duvall	1860	1886 Holston	1915	Emory, Va.	23	14
170	Robey K. Sutherland	1870	1894 Holston	1916	Emory, Va.	22	11
171	John R. Walker	1850	1876 Holston	1917	Wytheville, Va.	40	21
172	Ayres Kincaid	1849	1872 Holston	1917	Cleveland, Tenn.		
173	Joseph A. Bilderback	1846	1872 Holston	1917	Sweetwater, Tenn.		21
174	John M. Wolfe	1844	1872 Holston	1917	Dryden, Va.	30	12
175	David Sullins	1827	1850 Holston	1918	Cleveland, Tenn.	43	
176	John Wesley Smith		1872 Holston	1918	Pulaski, Va.		
177	John L. Prater	1853	1879 Holston	1918	Bristol, Va.	38	19
178	John M. Maiden	1854	1890 Holston	1918	Emory, Va.	18	8
179	Charles T. Carroll	1842	1865 Holston	1918	Morristown, Tenn.	33	15
180	Elbert W. Fisher	1885	1911 Holston	1918	Wythe Co., Va.	8	4
181	Benj. F. Nuckolls	1838	1861 Holston	1919	Galax, Va.	24	
182	Elijah Embree Hoss	1849	1869 Holston	1919	Jonesboro, Tenn.	49	
183	Samuel H. Hall	1857	1888 Holston	1920	Greeneville, Tenn.		
184	Frank M. Reynolds	1875	1910 Holston	1920	Andersonville, Tenn.	8	
185	Landon C. Delashmit		1850 Holston	1921	Portland, Oregon		
186	Jacob Smith	1835	1861 Holston	1921	Wytheville, Va.		
187	William C. Crockett	1852	1895 Holston	1921	Crockett's Cove, Va.		
188	David McCracken	1855	1875 Holston	1922	Clinton, Tenn.	21	21
189	John N. Hobbs	1855	1875 Holston	1922	Liberty Hill, Tenn.		
190	William W. Hicks	1849	1876 Holston	1922	Bluefield, W. Va.	42	
191	R. G. Waterhouse	1855	1878 Holston	1922	Emory, Va.		
192	J. William Rader	1869	1893 Holston	1923	Emory, Va.	28	9
193	John C. Bays	1852	1876 Holston	1923	Abingdon, Va.		
194	Richard N. Price	1830	1850 Holston	1923	Morristown, Tenn.		
195	Edward W. Mort	1855	1890 Holston	1923	Emory, Va.	33	12
196	Jacob L. Griffitts	1869	1903 Holston	1923	Emory, Va.		
197	Lyle M. Neel		1902 Holston	1923	Bloomingdale, Tenn.	8	
198	Samuel K. Byrd	1854	1884 Holston	1923	Kingsport, Tenn.	39	
199	Absalom D. Stewart	1833	1858 Holston	1923	Dunlap, Tenn.	41	
200	George D. French	1845	1869 Holston	1923	Morristown, Tenn.	54	
201	H. M. Houston	1887	1920 Holston	1923	Lusk Chapel, Ala.	3	
202	George W. Jackson	1853	1878 Holston	1924	Lenoir City, Tenn.		11
203	John H. Parrott	1844	1871 Holston	1924	Morristown, Tenn.		15
204	John S. W. Neel	1839	1866 Holston	1924	Johnson City, Tenn.	48	19
205	William C. Carden	1846	1870 Holston	1924	Chattanooga, Tenn.	35	16
206	Eugene Blake	1856	1878 Holston	1924	Emory, Va.	48	26
207	George L. Lambert	1877	1904 Holston	1924	Emory, Va.	19	7
208	Fred Gordon	1889	1918 Holston	1924	New Hope, Tenn.	6	3
209	David M. Graybeal	1866	1921 Holston	1924	Emory, Va.	3	1
210	J. Harvey Umberger	1864	1907 Holston	1925	Mt. Pleasant, Va.	18	
211	George W. Summers	1853	1877 Holston	1925	Glade Spring, Va.		19
212	Charles M. James	1845	1875 Holston	1925	Eleazer, Tenn.		
213	Frank Alexander	1838	1885 Holston	1925	Marion, Va.		
214	Harry B. Duncan	1899	1923 Holston	1925	Nashville, Tenn.	3	2
215	Levi K. Haynes	1841	1861 Holston	1925	Emory, Va.	31	
216	William H. Price	1837	1872 Holston	1926	Emory, Va.	31	
217	Rufus M. Standefer		1875 Holston	1926	Clinton, Tenn.	45	14
218	Elijah F. Kahle	1853	1885 Holston	1926	Emory, Va.	41	24

OUR SAINTED DEAD—Continued

Number	Names	Born	Admitted on Trial		Died	Where Buried	Years Effective	Charges Served
219	Jas. A. L. Perkins	1864	1887	Holston	1926	Swan Pond, Tenn.	33	18
220	Arthur S. Thorn	1868	1890	W. Virginia	1926	Princeton, W. Va.	26	
221	John M. Romans	1838	1889	Holston	1927	Marion, Va.	31	
222	Stephen S. Catron	1850	1883	Holston	1927	Chattanooga, Tenn.	44	11
223	Daniel H. Carr	1838	1867	Holston	1927	Bluefield, W. Va.	38	18
224	John W. Carnes	1842	1876	Holston	1927	Fountain City, Tenn.	34	16
225	William D. Mitchell	1844	1868	Holston	1927	Radford, Va.		
226	Gasper A. Carner	1858	1894	Holston	1928	Princeton, W. Va.	18	12
227	Luther S. Reynolds	1885	1911	Holston	1928	Newport, Tenn.	11	7
228	John B. Ward	1857	1895	Holston	1928	Abingdon, Va.	29	9
229	William C. Hicks	1864	1894	Holston	1928	Rural Retreat, Va.	11	9
230	S. T. M. McPherson	1847	1872	Holston	1928	Bristol, Va.	51	28
231	Henry C. Clemens	1854	1885	Holston	1928	Blount County, Tenn.	29	17
232	Wm. C. Thompson	1866	1907	Holston	1929	Emory, Va.	19	9
233	James A. Lyons	1845	1875	Holston	1929	Knoxville, Tenn.	36	15
234	Leonard J. Williams	1872	1904	Holston	1929	Georgia		
235	John G. Helvey	1879	1914	Holston	1929	Emory, Va.	15	5
236	Robert A. Owen	1853	1877	Holston	1929	Pearisburg, Va.	50	21
237	Charles R. Brown	1864	1889	Holston	1929	Tazewell, Va.		
238	Kennerley C. Atkins	1843	1867	Holston	1929	Fountain City, Tenn.		
239	Wm. R. Barnett	1849	1871	Holston	1929	Knoxville, Tenn.	27	14
240	Rufus K. Triplett	1871	1900	Holston	1929	Chattanooga, Tenn.	30	10
241	Silas A. McGhee	1878	1910	Holston	1929	Emory, Va.	24	11
242	Newton F. Walker	1868	1908	Holston	1929	Johnson City, Tenn.	13	6
243	Alfred H. Towe	1862	1886	Holston	1930	Emory, Va.	40	16
244	John W. Malone	1856	1885	N. Mississippi	1930	Grenada, Miss.	43	12
245	Jerome V. Hall	1873	1904	Holston	1930	Mt. Pleasant, Va.	23	9
246	John M. Paxton	1863	1891	Holston	1930	Emory, Va.	33	16
247	Thomas C. Schuler	1859	1883	Holston	1931	Emory, Va.	47	21
248	N. Rhea Cartright	1875	1900	Holston	1931	Chattanooga, Tenn.	31	12
249	John S. Henley	1857	1907	Holston	1931	Charleston, Tenn.	42	15
250	Lemuel L. H. Carlock	1845	1868	Holston	1931	Glade Spring, Va.	42	15
251	Elbert L. Addington	1861	1891	Holston	1931	Rural Retreat, Va.	40	18
252	George W. Simpson	1846	1870	Holston	1931	Johnson City, Tenn.	22	
253	David P. Hurley	1861	1892	Holston	1932	Pulaski, Va.	30	9
254	J. Tyler Frazier	1840	1865	Holston	1932	Chilhowie, Va.	54	18
255	Thomas Priddy	1874	1901	Holston	1932	Princeton, W. Va.	31	9
256	B. C. Wilson	1865	1908	Louisville, Ky.	1932			
257	Walter Hodge	1877	1901	Holston	1932	Lerona, W. Va.	31	16
258	Charles E. Steele	1864	1893	Holston	1932	Bull's Gap, Tenn.	39	8
259	Lawrence W. McFarland	1895	1925	Holston	1932	Emory, Va.	6	2
260	J. Nelson Jones	1858			1932	Knoxville, Tenn.	46	
261	John D. Dame	1855	1890	Holston	1933	Bluefield, W. Va.	35	16
262	John B. Simpson	1859	1885	Holston	1933	Bluefield, W. Va.	47	21
263	William N. Wagner	1854	1881	Baltimore	1933	Emory, Va.		30
264	Charles L. Stradley	1867	1889	Holston	1933	Emory, Va.	36	15
265	J. Tyler Frazier, III.	1909	1931	Holston	1933	Chilhowie, Va.		
266	Rufus G. Reynolds	1885	1911	Holston	1933	Concord, Tenn.	21	
267	Daniel S. Hearon	1849	1872	N. Miss.	1933	Bristol, Va.	40	
268	Richard A. Kelly	1860	1878	Holston	1933	Chattanooga, Tenn.	48	18
269	John E. Naff	1852	1880	Holston	1934	Emory, Va.	42	
270	Samuel D. Long	1859	1880	Miss	1934	Abingdon, Va.	54	
271	James A. Burrow	1860	1885	Holston	1933	Bristol, Va.	48	
272	Wm. R. Snider	1849	1883	Holston	1933	Rossville, Ga.	45	
273	John F. Jones	1861	1897	Holston	1934	Stevens Creek, N. C.	35	
274	Thos. S. Hamilton	1867	1902	Holston	1934	Bluefield, W. Va.	32	

SESSIONS OF THE HOLSTON ANNUAL CONFERENCE FROM 1824 TO 1933

No.	Place of Sessions	Date of Beginning	President	Secretary
1	Knoxville, Tenn.	Nov. 27, 1824	Bishop Roberts	John Tevis
2	Jonesboro, Tenn.	Oct. 20, 1825	Bishops Roberts and Soule	T. Stringfield
3	Abingdon, Va.	Nov. 2, 1826	Bishop Soule	
4	Knoxville, Tenn.	Nov. 1, 1827	Bishop Roberts	E. F. Sevier
5	Jonesboro, Tenn.	Nov. 14, 1828	Bishop Soule	E. F. Sevier
6	Abingdon, Va.	Dec. 24, 1829	Bishop Soule	E. F. Sevier
7	Ebenezer, Tenn.	Nov. 4, 1830	Bps. McKendree & Soule	E. F. Sevier
8	Athens, Tenn.	Nov. 10, 1831	Bishop Hedding	E. F. Sevier
9	Evensham, Va.	Nov. 15, 1832	Bishop Emory	T. Stringfield
10	Kingsport, Tenn.	Oct. 16, 1833	Bishop Roberts	L. S. Marshall
11	Abingdon, Va.	Oct. 8, 1834	J. Henninger	L. S. Marshall
12	Abingdon, Va.	Oct. 7, 1835	Bishop Andrew	L. S. Marshall
13	Reem's Creek, N. C.	Oct. 2, 1836	Samuel Patton	L. S. Marshall
14	Madisonville, Tenn.	Oct. 18, 1837	Bishop Morris	L. S. Marshall
15	Wytheville, Va.	Nov. 13, 1838	Bishop Andrew	L. S. Marshall
16	Greeneville, Tenn.	Oct. 13, 1839	T. K. Catlett	D. R. McAnally
17	LaFayette, Ga.	Nov. 11, 1840	Bishop Morris	E. F. Sevier
18	Rogersville, Tenn.	Oct. 6, 1841	Samuel Patton	E. F. Sevier
19	Knoxville, Tenn.	Oct. 5, 1842	Bishop Waugh	E. F. Sevier
20	Abingdon, Va.	Oct. 4, 1843	Bishop Morris	E. F. Sevier
21	Reem's Creek, N. C.	Oct. 9, 1844	Bishop Janes	E. F. Sevier
22	Athens, Tenn.	Oct. 8, 1845	Bishop Andrew	C. D. Smith
23	Wytheville, Va.	Oct. 21, 1846	Bishop Capers	C. D. Smith
24	Jonesboro, Tenn.	Oct. 20, 1847	Bishop Andrew	C. D. Smith
25	Knoxville, Tenn.	Oct. 11, 1848	Bishop Paine	C. D. Smith
26	Cleveland, Tenn.	Oct. 11, 1849	Bishop Capers	E. F. Sevier
27	Abingdon, Va.	Oct. 2, 1850	Bishop Andrew	D. R. McAnally
28	Athens, Tenn.	Oct. 7, 1851	Bishop Capers	D. R. McAnally
29	Asheville, N. C.	Sept. 29, 1852	Bishop Andrew	C. D. Smith
30	Wytheville, Va.	Oct. 12, 1853	Bishop Paine	W. C. Graves
31	Cleveland, Tenn.	Oct. 14, 1854	Bishop Pierce	W. C. Graves
32	Jonesboro, Tenn.	Nov. 14, 1855	Bishop Paine	W. C. Graves
33	Knoxville, Tenn.	Oct. 22, 1856	Bishop Andrew	W. C. Graves
34	Marion, Va.	Oct. 22, 1857	Bishop Early	W. C. Graves
35	Chattanooga, Tenn.	Oct. 6, 1858	Bishop Andrew	J. N. Huffaker
36	Abingdon, Va.	Oct. 26, 1859	Bishop Early	J. N. Huffaker
37	Asheville, N. C.	Oct. 17, 1860	Bishop Paine	D. Sullins
38	Greeneville, Tenn.	Oct. 9, 1861	Bishop Andrew	J. H. Brunner
39	Athens, Tenn.	Oct. 15, 1862	Bishop Early	J. H. Brunner
40	Wytheville, Va.	Oct. 7, 1863	Bishop Early	E. E. Wiley
41	Bristol, Tenn.	Oct. 19, 1864	Bishop Early	J. W. Dickey
42	Marion, Va.	Sept. 14, 1865	Bishop Early	J. W. Dickey
43	Cleveland, Tenn.	Oct. 10, 1866	Bishop McTyeire	J. H. Brunner
44	Asheville, N. C.	Oct. 23, 1867	Bishop Wightman	J. H. Brunner
45	Knoxville, Tenn.	Oct. 2, 1868	Bishop Wightman	R. N. Price
46	Abingdon, Va.	Sept. 22, 1869	Bishop Doggett	R. N. Price
47	Wytheville, Va.	Oct. 5, 1870	Bishop Kavanaugh	R. N. Price
48	Morristown, Tenn.	Oct. 18, 1871	Bishop Pierce	R. N. Price
49	Chattanooga, Tenn.	Oct. 5, 1872	Bishop Doggett	R. N. Price
50	Marion, Va.	Oct. 15, 1873	Bishop Keener	R. N. Price
51	Asheville, N. C.	Oct. 14, 1874	Bishop Doggett	F. Richardson
52	Knoxville, Tenn.	Oct. 20, 1875	Bishop McTyeire	F. Richardson
53	Bristol, Tenn.	Oct. 18, 1876	Bishop Wightman	F. Richardson
54	Cleveland, Tenn.	Oct. 25, 1877	Bishop Doggett	F. Richardson
55	Knoxville, Tenn.	Oct. 23, 1878	Bishop Kavanaugh	F. Richardson
56	Abingdon, Va.	Oct. 28, 1879	Bishop Pierce	F. Richardson
57	Morristown, Tenn.	Oct. 20, 1880	Bishop McTyeire	B. W. S. Bishop
58	Wytheville, Va.	Oct. 26, 1881	Bishop McTyeire	B. W. S. Bishop
59	Asheville, N. C.	Oct. 25, 1882	Bishop Wilson	B. W. S. Bishop
60	Chattanooga, Tenn.	Oct. 10, 1883	Bishop McTyeire	W. C. Carden
61	Bristol, Tenn.	Oct. 22, 1884	Bishop Keener	W. C. Carden
62	Cleveland, Tenn.	Oct. 21, 1885	Bishop Keener	W. C. Carden
63	Knoxville, Tenn.	Oct. 28, 1886	Bishop McTyeire	W. C. Carden
64	Abingdon, Va.	Oct. 5, 1887	Bishop McTyeire	W. C. Carden
65	Asheville, N. C.	Oct. 3, 1888	Bishop Hargrove	W. C. Carden
66	Morristown, Tenn.	Oct. 3, 1889	Bishop Wilson	W. C. Carden
67	Bristol, Tenn.	Oct. 1, 1890	Bishop Keener	W. C. Carden
68	Chattanooga, Tenn.	Sept. 30, 1891	Bishop Galloway	W. C. Carden
69	Wytheville, Va.	Oct. 12, 1892	Bishop Fitzgerald	W. C. Carden
70	Knoxville, Tenn.	Oct. 11, 1893	Bishop Duncan	J. A. Burrow
71	Abingdon, Va.	Oct. 24, 1894	Bishop Granbery	J. A. Burrow
72	Tazewell, Va.	Oct. 10, 1895	Bishop Duncan	J. A. Burrow
73	Cleveland, Tenn.	Oct. 7, 1896	Bishop Galloway	J. A. Burrow

No.	Place of Sessions	Date of Beginning	President	Secretary
74	Bristol, Tenn.	Oct. 6, 1897	Bishop Key	J. A. Burrow
75	Morristown, Tenn.	Oct. 12, 1898	Bishop Hargrove	J. A. Burrow
76	Bluefield, W. Va.	Oct. 11, 1899	Bishop Wilson	J. A. Burrow
77	Chattanooga, Tenn.	Oct. 10, 1900	Bishop Granbery	J. A. Burrow
78	Knoxville, Tenn.	Oct. 9, 1901	Bishop Hendrix	J. A. Burrow
79	Wytheville, Va.	Oct. 8, 1902	Bishop Morrison	J. A. Burrow
80	Morristown, Tenn.	Oct. 8, 1903	Bishop Hoss	J. A. Burrow
81	Abingdon, Va.	Oct. 12, 1904	Bishop Smith	J. A. Burrow
82	Bristol, Tenn.-Va.	Oct. 11, 1905	Bishop Duncan	J. A. Burrow
83	Cleveland, Tenn.	Oct. 10, 1906	Bishop Galloway	J. A. Burrow
84	Bluefield, W. Va.	Oct. 9, 1907	Bishop Morrison	J. A. Burrow
85	Knoxville, Tenn.	Oct. 6, 1908	Bishop Hoss	J. A. Burrow
86	Johnson City, Tenn.	Oct. 6, 1909	Bishop Hoss	J. A. Burrow
87	Chattanooga, Tenn.	Oct. 5, 1910	Bishop Candler	J. A. Burrow
88	Morristown, Tenn.	Oct. 4, 1911	Bishop Kilgo	J. A. Burrow
89	Abingdon, Va.	Oct. 2, 1912	Bishop Kilgo	J. A. Burrow
90	Cleveland, Tenn.	Oct. 1, 1913	Bishop Denny	J. A. Burrow
91	Bristol, Tenn.-Va.	Oct. 14, 1914	Bishop Waterhouse	J. A. Burrow
92	Knoxville, Tenn.	Oct. 6, 1915	Bishop Murrah	J. A. Burrow
93	Bluefield, W. Va.	Oct. 4, 1916	Bishop Atkins	J. A. Burrow
94	Pulaski, Va.	Oct. 10, 1917	Bishop Waterhouse	J. A. Burrow
95	Johnson City, Tenn.	Oct. 30, 1918	Bishop Denny	J. A. Burrow
96	Princeton, W. Va.	Oct. 8, 1919	Bishop Denny	J. A. Burrow
97	Chattanooga, Tenn.	Oct. 6, 1920	Bishop Denny	J. A. Burrow
98	Morristown, Tenn.	Oct. 5, 1921	Bishop Denny	J. A. Burrow
99	Bristol, Va.	Sept. 27, 1922	Bishop Mouzon	J. A. Burrow
100	Bluefield, W. Va.	Oct. 3, 1923	Bishop Mouzon	J. A. Burrow
101	Knoxville, Tenn.	Oct. 1, 1924	Bishop Mouzon	J. A. Burrow
102	Chattanooga, Tenn.	Sept. 30, 1925	Bishop Mouzon	J. A. Burrow
103	Johnson City, Tenn.	Oct. 6, 1926	Bishop DuBose	J. A. Burrow
104	Knoxville, Tenn.	Sept. 28, 1927	Bishop DuBose	J. A. Burrow
105	Princeton, W. Va.	Oct. 3, 1928	Bishop DuBose	J. A. Burrow
106	Chattanooga, Tenn.	Oct. 2, 1929	Bishop DuBose	J. A. Burrow
107	Bristol, Va.-Tenn.	Oct. 9, 1930	Bishop DuBose	J. A. Burrow
108	Pulaski, Va.	Oct. 7, 1931	Bishop DuBose	J. A. Burrow
109	Johnson City, Tenn.	Oct. 5, 1932	Bishop Ainsworth	J. A. Burrow
110	Knoxville, Tenn	Oct. 4, 1933	Bishop Ainsworth	J. A. Burrow
111	Bluefield, W. Va.	Oct. 3, 1933	Bishop, Ainsworth	Jesse F. Benton

Telegraph Commercial Printing Company

PRINTING

ENGRAVING

SPECIAL RULING

412 Bland Street Phone 2400

Bluefield, West Virginia

Dominion National Bank

OF BRISTOL, VIRGINIA

Organized 1890

CAPITAL, SURPLUS AND UNDIVIDED PROFITS -	$ 643,750.00
TOTAL RESOURCES - - - - - - - - - - -	3,000,000.00

OFFICERS:

C. S. CARTER - - - - - - - - - - - - - -	*President*
W. N. MCANGE, JR. - - - - - - - - - - -	*Vice-President*
J. H. FLEMING - - - - - - - - - - - - -	*Vice-President*
A. E. ANDERSEON - - - - - - - - -	*Vice-Pres. & Cashier*
G. B. ARNOLD - - - - - - - - -	*Vice-Pres. & Trust Officer*
H. W. SPARGUR - - - - - - - - - - - -	*Assistant Cashier*
V. W. ALMANY - - - - - - - - - - - -	*Assistant Cashier*

———0———

The Dominion National Bank is very much gratified in being selected by the Conference as its Treasurer, and offers to the members of the Conference a complete banking service, including the service of an active TRUST DEPARTMENT .

All communications should be addressed to the undersigned, who will give them prompt and careful attention.

G. B. ARNOLD, Vice-Pres. & Trust Officer

The Dominion National Bank is a Member of the Federal Reserve System, and its Deposists are Insured by The Federal Deposit Insurance Corporation.

6313-22